WEATHER FORECAST

Victoria and Vicinity—Fresh to high south and west winds; cloudy, mild, some showers.
Vancouver and Vicinity—Moderate to fresh north and west winds; cloudy, mild, showers.
Juan de Fuca to Estevan—Fresh to strong east and west winds; unsettled; mild, rain.

The Daily Colonist.

(ESTABLISHED 1858)

COLONIST TELEPHONES

Advertising	Empire 4114
Business Office	Empire 4114
Circulation	Garden 1812
Job Printing	Garden 5241
Editorial Rooms	Empire 4111
Social Editor	Empire 4111

NO. 136—SEVENTY-EIGHTH YEAR · VICTORIA, BRITISH COLUMBIA, TUESDAY, MAY 19, 1936 · EIGHTEEN PAGES

WEALTH IN PROVINCE Bright Future for British Columbia Is Predicted by Hon. George S. Pearson—Page 2

CUSTOMS ACT ALTERED "Canadian Waters" Now Defined as Twelve Miles Off Shoreline—Page 11

Wanda Morgan and Mrs. Vare Are Defeated in Opening Rounds of British Golf—Page 12 *UPSETS IN TOURNEY*

"DUMDUM" BULLETS SUPPLIED ONLY FOR BIG GAME HUNTING

Notorious Purveyor of False Information Attempted Fabrication of Evidence Against the British With Supplying Ethiopians With Ammunition Barred in Warfare

LONDON, May 18 (CP-Havas). — A large quantity of British-made soft-nosed or "dumdum" bullets was shipped to Ethiopia before the Great War for big game hunting, Foreign Secretary Eden told the House of Commons today, in discussion of recently withdrawn Italian charges that British manufacturers were supplying the outlawed ammunition to Ethiopians.

Ethiopian warriors who used the bullets for hunting may have employed them later against the Italians, the Foreign Secretary admitted.

Italy's charges were based on "fabricated evidence" obtained from Colonel Pedro Lopez, a "notorious purveyor of false information," Eden told the House. Lopez was a British subject of Polish origin.

FORGED CREDENTIALS

He declared Lopez presented a false letter of introduction from the Bank of Egypt to a British munitions firm, passing himself off as an Ethiopian representative.

When Italy charged that the outlawed cartridges had been supplied to the Ethiopians by British manufacturers since the opening of hostilities, Eden said, an immediate investigation was opened by British authorities, and the results were sent to the League of Nations to

Continued on Page 2, Column 4

FIND LAW IS NOT CONSTITUTIONAL

Guffey Act Swept Out of Statute Books by U.S. Court

WASHINGTON, May 18 (AP).—In a split six-three decision, the Supreme Court today branded as unconstitutional the Guffey Act, intended to regulate wages and hours and fix prices in the soft coal industry, and swept it out of the statute books as it did NRA and AAA.

Word of the court's ruling quickly was relayed to the White House. But it drew no immediate statement from the President, who, less than a year ago, urged Congress to pass the law regardless of any "reasonable" doubts it might have as to its constitutionality.

UNION HEADS RETORT

John L. Lewis, president of the United Mine Workers, hit back at the court. In a terse statement, he said:

"It is a sad commentary upon our form of government when every decision of the Supreme Court seems designed to fatten capital and starve and destroy labor."

The act, described as an effort to set up a "little NRA" in the bituminous coal industry, imposed a 15 per cent tax on all operators, 90 per cent of which would be refunded if they abided by prices, wages and hours of labor fixed in a code under supervision of the coal commission.

INVASION OF POWERS

In his decision, Justice Sutherland, speaking for the majority, held that the labor provisions of the law were an invasion of State powers and an improper delegation of authority. While it did not rule on the constitutionality of price fixing, it did hold that it was invalid because it was inextricably related to the remainder of the act.

C.C.F. Plans To Nominate King Gordon

Delegates of the Victoria District C.C.F. Council, at a meeting last night, decided to telegraph Professor King Gordon, asking him if he would accept the C.C.F. nomination at the coming Feleral by-election here on June 8.

The general membership meeting will be held on Saturday in the C.C.F. clubrooms, to hear Professor Gordon's reply and formally nominate their candidate.

Joseph Round was appointed campaign manager.

PAGE DIRECTORY

Comics	Page 15
Culbertson on Bridge	Page 9
Editorials	Page 4
Finance	Page 14
Jane Dixon	Page 15
Radio Programme	Page 18
Shipping and Travel	Page 11
Social Notes	Page 8
Sport	Pages 12, 17
Theatres	Page 10
"Tomorrow's Child"	Page 9
Women's Clubs	Page 7

TRY TO BRING GUILT HOME

Alleged Tyrant of Northern Isle Under Probe of Soviet Prosecutors

MOSCOW, May 18 (AP). — Soviet prosecutors sought tonight to trace four mysterious deaths of the frozen white Arctic desert to the machinations of K. B. Semenchuk, "the tyrant of Wrangel Isle."

These deaths, prosecutors in the Supreme Court murder trial of Semenchuk indicated, did not include those of a number of Eskimos who were alleged to have starved to death under the iron rule of the petty polar island dictator.

ANOTHER DEATH

The prosecutors have added the death of the wife of S. P. Startseff, Semenchuk's assistant, to those under investigation.

Both Semenchuk, who was administrator of the Wrangel Island polar station in the Winter of 1934-35, and Startseff, allegedly his right-hand man during the icy terror, are accused of the alleged crimes.

Startseff broke down under a relentless grilling at yesterday's session of the trial and admitted Dr. W. R. Wulfson, an avowed opponent of Semenchuk's dictatorship, was murdered.

He asserted, however, that the doctor was assassinated by the hydrologist, Vakulenko, under orders from Semenchuk.

Vakulenko later committed suicide.

In addition to the deaths of Vakulenko, Mrs. Startseff and Dr.

Continued on Page 8, Column 6

CHINESE TIMBER WORKER KILLED

Chu Boo, Employed Near Kapoor, Struck on Head by Top of Falling Tree

Chu Boo, Chinese timber worker was instantly killed shortly after 1 o'clock yesterday afternoon while felling a tree in the vicinity of Kapoor, near here.

Employed by Thomas Dixon, pole contractor, Chu Boo was struck on the head by the top of a tree, which broke off when it snagged another tree. He sustained a fractured skull and a broken neck. The body was brought to Victoria by Provincial Police constables.

Rome Celebrates Fall of Addis Ababa

This Picture From Rome of the Tumultous Celebration Which Followed the Announcement That Addis Ababa Had Fallen, Showa Part of the Crowd Congregated in the Square Cheering the News of the Italian victory.

Impressive Ceremony in English Churchyard as Victoria Honors Sailor

High Dignitaries Attend Planting of Arbutus Beside Vancouver's Grave

B.C. TREE TO SHADE NAVIGATOR'S GRAVE

Victoria did honor in England yesterday to the memory of Captain George Vancouver when an arbutus tree from the Island to which he gave his name in 1792 was planted beside his grave in the ancient churchyard at Petersham, near Richmond. The ceremony was performed by Rt. Hon. Malcolm Macdonald, Secretary of State for the Dominions, and was attended by the Lord Mayor of London, accompanied by members of the corporation and the sheriffs of the metropolis, the Mayor of Richmond and his councillors, the Mayor of King's Lynn, where Captain Vancouver was born; acting Agent-General W. A. McAdam and a large crowd of interested spectators, including many from British Columbia.

The occasion was one that commanded a great deal of attention throughout the British Isles, and

Continued on Page 8, Column 5

Found Money in Toe of His Shoe

EDMONTON, May 18 (CP).—An Edmonton shoe repair shop tonight exhibited $20 found tucked away in one toe of a pair of shoes turned in for repairs. The owner apparently had forgotten about hiding the money. The shoe repair shop is waiting for him to turn up to demand his shoes—and his money.

Police Scientist Seeks Solution to Mystery Shooting of Schoolboy

VANCOUVER, May 18 (CP).—In his laboratory above police headquarters, Inspector J. F. C. B. Vance, of the Vancouver police bureau of science, was still working at a late hour tonight in an effort to clear up the mystery shooting of fifteen-year-old Jack Lepard, Langley Prairie schoolboy.

Two guns, a revolver and a rifle, brought from Langley Prairie, where they were reported to have been taken from two youths, and a bullet—the bullet that last Friday pierced the back of young Lepard as he was on his way to school and brought death within twenty-four hours—were the objects of his immediate attention.

Voting to Begin June 4 in City Federal Riding

Ottawa Sets Machinery in Motion to Fill Victoria Seat in House of Commons—Polling Divisions To Be Changed—Nominations June 1, Advance Poll June 4, Main Poll June 8

VICTORIA'S Federal by-election is to be held in forced marches, with nominations in two weeks' time at June 1 and polling one week later at June 8, it was officially announced yesterday by Sydney Child, returning officer for the riding. Meanwhile, three parties expected to be represented in the field are scurrying to hold nominating conventions inside fourteen days.

Mr. Child received wired instructions from Ottawa yesterday, simultaneously with the issuance of the election writ, to prepare for the election without waiting for receipt of the actual writ here. He issued the customary proclamation at once, and is now lining up arrangements for 137 polling stations at 109 polling divisions in the Victoria Federal riding.

CHANGING STATIONS

These polling stations will not be same as used in the general election, he said, so that the physical task of preparing for the by-election will be onerous on electoral officials.

Earlier advices from Ottawa stating the by-election might not be held until September or October had lulled party organizations into complacent approach to the question of conventions and candidates. Yesterday, all that was changed.

ADVANCE POLL

Actual voting will commence before three weeks are out, with an advance poll here on the afternoons of June 4, 5 and 6, and the main polling to follow on Monday, June 8.

Conservatives have already indicated they will contest the seat, created by the death a few weeks ago of D'Arcy B. Plunkett, undefeated Conservative member in the riding since 1928. Before Mr. Plunkett, there was Hon. Dr. S. F. Tolmie, who held the seat continuously between 1917 and his resignation to accept leadership of the Provincial Conservative party, when he carried that party to victory at the polls in 1928.

Liberals are expected to support the nomination of B. C. Nicholas, editor of The Times, as already indicated.

British Columbia Will Borrow for Roads Programme

Understanding Here Is That Ottawa Will Grant Half of the Money for Approved Works, and Lend the Balance to the Province

BRITISH Columbia is going to have a special highway programme again this year, with the assistance of Federal money, but the extent of this work has not yet been settled, Premier Pattullo indicated yesterday. Hon. F. M. MacPherson, meanwhile, is at Ottawa arranging the details of approved works to be carried out jointly by the Dominion and British Columbia.

While official declaration is awaited, it was formally said here that Ottawa may advance all of the money for the programme, half by way of direct grant to this Province and the other half by means of a loan to be later repaid. Thus, if a programme of $2,000,000 worth of work is arranged, the Province might receive $1,000,000 by way of grant and $1,000,000 on loan for its joint completion.

Details of what work, and where they may be carried out were not immediately available.

Meanwhile, British Columbia's initial plans for a large-scale programme of works in the coming pre-election years have been considerably scaled down, it was understood.

Road work, it was explained, comes under the form of assistance the Dominion may be able to give to the Province by virtue of the Unemployment Relief Act, where the issue of loan-council control of the Province's finance does not arise.

Negotiations, finally, will resolve into how much the Dominion is prepared to give, and how much the Province can afford to borrow for the programme.

Definite answer on these questions is expected with the return of Hon. F. M. MacPherson from Ottawa in a few days' time, or may even be announced here earlier by the Government after a settlement has been reached at Ottawa.

VOTE RATIFIES NAVAL TREATY

United States Senate Gives Its Approval to Tri-Partite Agreement

WASHINGTON, May 18 (AP). — The United States Senate late today ratified by voice vote the 1936 London Naval Treaty.

Great Britain and France are the other parties to the agreement.

The treaty provides, among other things, that signatory nations give advance notice each year of their building programmes and furnish specific information at least four months before any keel is laid and during the construction of the vessel.

It also stipulated that capital ships be divided into two categories: (a) They must be between 17,500 and 35,000 tons and carry fourteen-inch guns (an escape clause provided that sixteen-inch guns may be installed if Japan and Italy do not concur in such a gun calibre limitation); (b) ships must be limited to 8,000 tons with six-inch guns.

ROTARY SOLDIERS BARRED

BERLIN, May 18 (AP).—The War Ministry decreed today that no member of the active force may join the Rotary Club.

ALBERTA WILL START CREDIT PAYMENTS ON PUBLIC WORKS

"Certificates" to Be Issued as Wages After End of Month, Minister Announces, Which Will Be Cashed by Government, in Which Case Money Must Be Sent Outside Province

Stamps Costing Two Per Cent Must Be Affixed Each Week

ST PAUL, Alta., May 18 (CP).—Beginning of Alberta's public works programme financed through issuance of "certificates" as wages is being planned definitely for June 1, Hon. Lucien Maynard announced here on Sunday. His statement came during a complimentary dinner given to the new Cabinet member, who until now has been a barrister in this town, and to J. W. Beaudry, member of the Legislature for this riding.

The certificates will be issued in $1, $2 and $5 denominations, Mr. Maynard said. It was made known at the same time that the designs for the certificates already have been drawn up and presented to the Cabinet, although not approved, and that prices for printing them are now being studied.

Mr. Maynard estimated that 20,000 men now on relief would be put to work on Government projects through operations of the certificates system.

PAYMENTS SPREAD OUT

But, he revealed for the first time, although a man might earn, for example, $300 in a short time, he would not be paid this whole amount, even in certificates, at once, but would receive it over a period of several months.

By this system, said the minister, the man would receive sufficient periodically to keep him off relief rolls, and at the same time the Government would not be embarrassed by a flood of certificates being returned for cash all at one time.

Chief object in launching the certificates system, Mr. Maynard said, is to create new industries in the province so that Alberta merchants would not have to send money outside Alberta for goods, while at the same time Alberta-produced raw materials and Alberta labor could be used.

MUST SEND MONEY AWAY

Some wholesale firms in this province have already promised to accept certificates from merchants in payment of accounts. The Government would then redeem the certificates for cash from the wholesalers who must send money out of Alberta.

The stamp, costing 2 per cent of the face value of the certificate must be affixed each week, whether or not that certificate has changed hands in any transaction since the last stamp was affixed, Mr. Maynard explained. He added that the Government must have support from the people through keeping the certificates moving.

Bolivia Ruled by Provisional Junta As Result of Coup

LA PAZ, Bolivia, May 18 (AP).—Provisional junta of soldiers and Socialists ruled Bolivia today after the civilian Government of President Jose Luis Tejada Sorzano fell in a peaceful military coup. The new council called War Hero Colonel David Toro back from the Gran Chaco to become President. Colonel German Busch, acting chief of the Bolivian army general staff, led the swift successful coup d'etat.

DEATH TAKES A. J. BECHTEL

Pioneer Citizen Active in Gold Fields, Waterfront and Sealing Business

Victoria lost another valued pioneer in the death of Andrew John Bechtel, who passed away yesterday at the age of eighty-six years. His death was learned with deep regret by many who knew him in the early days of Victoria and at the turn of the century.

Lured to the Coast by the news of gold strikes in California and Nevada, Mr. Bechtel, during his lifetime, formed a lasting friendship and many acquaintances with men who since have become leaders in the business world, due to the start they received in the gold fields of the Pacific Coast.

Born in Carey, Ohio, Mr. Bechtel came to this Coast as a young man. One of his earliest memories in Carey was the receiving of the news of Abraham Lincoln's assassination.

SOUGHT FORTUNE

When news came through of the gold strikes on the Pacific Slope, Mr. Bechtel was working on his father's farm. Attracted by the vision of striking it rich, too, Mr. Bechtel sought his fortune in California. After a year in San Francisco, he went to the Nevada gold fields near Virginia City, and then later to the Cassiar District in British Columbia.

He came to Victoria sixty-three years ago and took over the owner-

Continued on Page 8, Column 2

CHRISTIAN SHOT IN JERUSALEM

Violence of Weeks Continuing—British Royal Commission to Investigate

JERUSALEM, May 18 (AP).—Drastic curfew regulations in Jerusalem were tightened tonight after weeks of violence continued with the slaying here of a Christian immigrant from Austria.

The Government ordered the start of the curfew hour every night at 7 p.m., instead of 8 p.m., the Palcor Agency reported.

The Christian, Karl Brietinger, was shot by an Arab, the Palcor Agency said. Three Jews were shot and killed here Saturday night just after they had come out of a theatre. Apparently Brietinger was mistaken for a Jew.

PREMATURE BLAST

An Arab was killed on the road between Ludd and the all-Jewish city of Tel Aviv today when a bomb he was carrying exploded prematurely, Palcor said. There have been frequent bombings since Arabs proclaimed a civil disobedience strike three weeks ago in protest against Jewish immigration.

J. H. Thomas, Colonial Secretary, announced in London today that a Royal Commission would investigate the disturbances in Palestine, where more than a score of persons have been killed within a month.

Mr. Thomas said the commission would survey both Arab and Jewish grievances without questioning the terms of Great Britain's mandate over Palestine.

Originated Tribute to Captain Vancouver

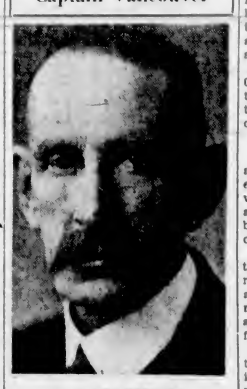

C. C. PEMBERTON

WHO is responsible for the idea of having an arbutus tree planted at the graveside of Captain George Vancouver. The ceremony of planting was carried out in Petersham, England, yesterday and was broadcast to Canada. Mr. Pemberton made arrangements for the shipment of the tree in conjunction with the Tourist Trade Development Association of Victoria and Vancouver Island.

Fired School to Burn Up Notebook

BETHUNE, France, May 18 (AP).—Guy Justin, fifteen, has been arrested on a charge of setting fire to the College of St. Vaast, of which he was a student. The building was destroyed with a loss of about $125,000.

Police say the youth confessed he put a match to the school because he wanted to destroy a teacher's notebook in which there were marks against his name for classroom misconduct.

SENATOR DR. FORTIN PASSES AT QUEBEC

QUEBEC, May 18 (CP). — Senator Dr. Emile Fortin, fifty-eight, a native of Levis, Quebec, died in hospital today after an illness of several weeks.

Senator Fortin was appointed to the Senate during the Conservative regime on August 14, 1935.

STRIKE TIES UP MEXICAN ROADS

Government Says Railway Walkout Not Justified and Orders Men to Resume Work

MEXICO CITY, May 18 (AP).—Nearly 50,000 employes of the far-reaching Mexican national railways today went out on strike, and tonight the Government, calling the walkout unjustified, gave them twenty-four hours to return to their jobs.

Secretary of Labor Genaro Vazquez made the announcement that the Government opposed the strike, which began at 5 p.m. (C.S.T.) after President Lazaro Cardenas had intervened personally at the eleventh hour in an attempt to avert it.

VICTORIA CONSERVATIVE ASSOCIATION

An extraordinary general meeting of the association will be held in the Association Rooms, Campbell Building on Wednesday, May the 20th, at 8 p.m. Business: To consider and take such action as may be deemed necessary to insure the placing of a candidate in the field to contest the Federal by-election called for June the 8th next.

By Order,
F. A. WILLIS, Secretary.

BUYING SILVER TO HELP CHINA

United States Agrees to Take Large Amounts at Average Prices

WASHINGTON, May 18 (AP).—Secretary of the Treasury Morgenthau said today the United States Government has agreed to buy large amounts of silver from China to provide dollar exchange to help China stabilize her currency.

Simultaneously, in a statement, the secretary again opened the door to foreign approaches on the subject of international currency stabilization. He said:

"I believe that only through full and frank exchange of views similar to that which has just taken place between the representatives of the Chinese Ministry of Finance and ourselves will it be possible to improve the internal stability of national currency and with this achieve a greater international stability."

ONE AT A TIME

It was emphasized, however, that Morgenthau was not advocating an international conference at this time. Replying to a specific question, he said he would prefer to confer with one nation at a time.

Morgenthau's announcement at a press conference came as representatives of the Chinese Ministry of Finance concluded a series of conferences, begun two weeks ago, to exchange views on mutual problems.

The Treasury head would not say how much silver would be bought, but said payment would be made at the average world price each month.

LOGGING OPERATOR MISSING

VANCOUVER, May 18 (CP).—Search was under way by British Columbia police tonight for Gavin Aickin, logging operator, who has been missing since May 6, when he left Pender Harbor in a small speedboat for Goliath Bay, near the entrance to Jervis Inlet. Friends report he was unable to swim, and fear his boat may have capsized.

East Fails to Note Potential Wealth in B. C. Says Minister

Bright Future for Province Pictured by Hon. G. S. Pearson—Trade and Commerce Will Be Like "Giant"—Development Is Needed

TO Develop the untold wealth of British Columbia, the East, particularly in Canada, must learn of the great potentialities this province has in mineral resources and trade possibilities. If the East refused to aid, then British Columbia must look to United States capital for development. This province, too, had the greatest possible opportunity of becoming the "playground of the continent."

Thus declared Hon. George S. Pearson, Minister of Mines and Labor, in a luncheon address delivered yesterday in the Empress Hotel to 350 delegates to the sixteenth annual conference of retail credit executives, now in progress here. The speaker was introduced by G. A. A. Hebden.

GIANT IN FUTURE

Speaking on "British Columbia—Its Place in the Business World," Mr. Pearson stated this province was "a swaddling-clothed child in the business world, but when it reaches maturity, I am sure it will be a giant."

Three factors were cited as bearing on the present and future conditions of the province. These were its large area, its youthful age and its small population. Sixty years ago, said Mr. Pearson, this province was merely a Hudson's Bay Company trading post. Fifty years ago it only had a population of 50,000 persons. Great development had taken place in recent years, but when one viewed the great potential wealth of this province, it was surprising that development had not been more rapid, said the speaker.

The minister referred to the entrance of British Columbia into Confederation and explained that although benefits were derived from the union, many obstacles had been placed in the way of the province for development.

Under Confederation, British Columbia was linked with the East, but lost control of its finances to a large degree and its trade development. The rugged character of British Columbia, a province as large as Washington, Oregon, Montana and Idaho combined, was a great drawback to interesting capital in mineral development of British Columbia's interior.

LAND FOR AGRICULTURE

"We have in that sea of mountains about 170 million acres of land available for agriculture. We have vast wealth in the mountains in natural resources. We are sending out 75 per cent of our minerals and other products, and are manufacturing very little here," declared Mr. Pearson.

There was a great trade opportunity with the islands of the Pacific Ocean and the Orient, he said. "When the time comes that the East realizes the value of the trading possibilities, then British Columbia will be opened up as a manufacturing centre," he said.

Mr. Pearson dealt at length with the climatic conditions here, and declared that British Columbia had a variety of climates, and the ports were open all year round. The hazards of investing in this rugged country, continued Mr. Pearson, were great, but only a portion of the potential wealth in the mines had been scratched, as yet. There was great room for expansion and investment here by careful capitalists, he said.

INDUSTRIES REPRODUCE

Fisheries, timber and agriculture were all industries that had the great advantage of reproduction, and the fact that minerals were only partially mined, led him to believe that British Columbia had a great future in view.

"Eastern Canada is not helping British Columbia. The banks are established in the East; we supply their huge reserves and then have to go back with our hats in our hands to get some of the money back," he declared. Mr. Pearson urged the East to back British Columbia more than in the past. There was no complaint against United States investors, but there was against the Eastern Canada money holders. Mr. Pearson referred to the potential coal markets British Columbia had and then discussed the possibilities of this province as a tourist resort, which ultimately might become "the playground of the continent."

It Was Big Problem for the Photographer, Too

When the new 165-foot flagpole for Beacon Hill Park arrived at the C.N.R. siding on Alpha Street, the other day, from the Kapoor Lumber Company's logging camp, it presented a difficult problem for Joseph Heaney, Ltd. workmen to transfer it to the city's Garbally Road yard. It also proved a problem for the photographer to get the entire "stick" on his camera plate. It was donated to the city by the Kapoor Lumber Company, and will take nearly two years to season properly. By means of powerful jacks it was moved from flat cars on to two trailers and a truck. Loading operations were watched with interest by Aldermen Andrew McGavin, James Adam and S. H. Okell, with John Baxter, the Mayor's secretary, and W. H. Warren, city parks superintendent.

POSTPONEMENT OF SALE DATE

Sand and Gravel Shareholders to Be Given Chance to Negotiate

The affairs of the Pioneer Sand & Gravel Company were again before Mr. Justice Manson, in the Supreme Court, yesterday. As a result of an application, made before His Lordship in chambers yesterday, it was ordered that pending negotiations for introduction of new capital from Vancouver, there was to be no sale of the shares of the company by Sheriff H. W. Goggin.

Under an order made by Mr. Justice Manson a few days ago, on the application of J. B. Clearihue, who appeared for T. Johnston, on behalf of certain of the shareholders, it was decided to postpone the sale of the property until May 26. Yesterday, Mr. Clearihue again appeared before the court and represented that the sheriff's sale of the shares of the company, which was now pending and which had been postponed until yesterday afternoon by the sheriff, was interfering with the introduction of capital. It was asked that the sale of the shares be postponed.

OBJECTED TO EXPENSE

P. J. Sinnott, who represented O. H. Dorman, did not approve of the delay in the sale, but did not want to place anything in the way of assisting the shareholders to carry out plans they seemed to believe might be successful.

Mr. Sinnott asked that before anything was done, there should be a meeting of the shareholders, so the matter could be passed upon. He pointed out that delays were adding to the costs the concern had to carry.

His Lordship ordered a postponement of the sale of shares by the sheriff until May 27.

B. M. Clarke
711 Yates Street
GRESHAM'S NO 340
Ringless Chiffon Hose
75¢

General Electric Refrigerators
$5.00 DOWN
JAMESON ELECTRIC, LTD.
1121 Douglas St. E 1171

$1 Allowance for your old mower when you buy a new one here. Five-blade, ball-bearing mowers from $7.95 up.
COAST HARDWARE
1418 DOUGLAS STREET

LIP-READING
Private Lessons by Appointment
DAY Trial Lessons Free NIGHT
B. S. H. TYE
Muller-Walle Teacher's Certificate
Phone E 9575 2631 Douglas St.
Phone 12.15-12.45 and 6.30-7.30

YOUTH SERIOUSLY HURT IN MISHAP

George Smith, Cyclist, of West Saanich Road, in Hospital With Fractured Skull

Suffering from a fractured skull and other injuries, received Sunday night in an accident on Quadra Street at Union Avenue, George Smith, of West Saanich Road, seventeen-year-old cyclist, lies in the Royal Jubilee Hospital.

According to Saanich police, the youth, accompanied by Eric Whitehead, another cyclist, was riding his machine behind a car on Quadra Street. The automobile was being driven north by Eric's sister, Miss Evelyn Whitehead, Royal Oak.

Miss Whitehead slowed the car at the intersection to permit another automobile to cross. Eric brought his machine to a stop, but George rode into the Whitehead automobile, glanced off and collided head on with an approaching car driven by Harold Hewlett, 608 View Street, and struck the windshield.

The injured cyclist was conveyed in the C. & C. ambulance to hospital, where he was attended by Dr. W. E. M. Mitchell. His condition, late last night, was considered serious.

REDUCTION IN RATES ASKED

Fishermen Claim Present Freight Charges Higher Than Fish Value

NEW WESTMINSTER, May 18 (CP).—Six salmon-fishing organizations have endorsed a resolution urging reduction in freight rates on salmon shipped by rail from here to Eastern Canada, it was announced here today. A copy of the resolution has been sent to Ottawa.

Representatives of the organizations met here and decided that the present freight rates are unfairly high and actually come to more than the cost of the fish.

It was said that the cost of catching, collecting, icing and loading 300 pounds of spring salmon is $25.12, while the freight rate on that amount to Eastern Canada is $25.15.

The representativse also decided to act jointly in conferring with canners this season in fixing salmon prices satisfactory to fishermen.

"DUMDUM" BULLETS ONLY FOR HUNTING

Continued from Page 1

prove the Italian charges groundless.

The communication sent to the League showed that some of the British-made dumdums had been manufactured more than twenty years ago, Eden declared.

REPEATED OLD CHARGES

"On April 12, however, Messaggero, a newspaper in Rome, after repeating the old charges, already refuted, published photographs of certain soft-nosed cartridges made in this country, and a letter from the firm of George Bates, Birmingham, addressed on February 9, last, to the Abyssinian Minister in London, accompanied by photographs of packages addressed to the Abyssinian Legation, marked 'material to be supplied to Abyssinia,' the Foreign Secretary continued.

While the investigation was under way, Eden said, an individual calling himself "Colonel Pedro Lopez," pretending to represent Ethiopia, called at Bates & Company and expressed a desire to purchase dumdum bullets.

WANTED FOR LEOPARDS

"On being told that ammunition in the latter category was not used in civilized warfare, the so-called Colonel Lopez replied that Abyssinia was swarming with leopards, which it was no use shooting with other bullets," Eden said.

"After some further conversation, the managing director agreed to supply him with certain samples of ammunition, which included thirty rounds of 7.9 soft-nosed sporting cartridges.

"These were packed in a box, and before it was sealed, Lopez asked that something be enclosed in writing to prove the cartridges were of British manufacture.

DICTATED LETTER

"As the letter which was prepared did not satisfy his requirement, he (Colonel Lopez) dictated there and then a communication from Messrs. Bates to the Abyssinian Minister in London, guaranteeing that the samples were of British manufacture.

"This was enclosed in an envelope and packed with the cartridges inside the box. Lopez then took possession of the parcel, and it was next heard of when the letter which he had dictated was published in the Italian press.

"I have ascertained that neither the package nor the letter was ever delivered to the Abyssinian Minister, nor had Lopez been entrusted by the latter with the mission of securing sample cartridges.

ATTEMPTED FABRICATION

"It is with the greatest regret," Eden declared, "that I have thought it necessary in the course of this explanation to the House to deal very frankly with what can only be described as an attempt to fabricate evidence that the Abyssinian forces are being supplied with illegal ammunition by interests in this country.

"That I decided to take this unprecedented step is due to the necessity of protecting the good name, not only of British industry, but of His Majesty's Government."

BUILDERS NAME 1936 OFFICERS

Edward Williams Is Elected President to Succeed James Parfitt

EDWARD WILLIAMS

Edward Williams, general contractor, was elected president of the Victoria Builders' Exchange at the annual meeting and dinner, held last night in Spencer's dining-room. Mr. Williams succeeds James Parfitt, who has headed the organization for the last six years.

Other officers are: Vice-president, J. N. Anderson, directors, James Parfitt, general contractor; W. A. Luney, general contractor; L. Scott, general contractor; E. J. Cox, electrical contractor; A. Davies, flooring contractor; R. Hurst, millwork contractor; C. Deaville, painting contractor; A. R. Frewing, plastering contractor; W. Thacker, plumbing contractor; H. Dane, sheet metal contractor, and secretary-treasurer, W. J. Hamilton.

ADDRESSES GIVEN

The principal speaker was J. Y. McCarter, president of the Vancouver Board of Trade and architect for the new million-dollar postoffice building in that city. Mr. McCarter suggested Victoria should adopt the name of "The City Beautiful." He also gave a general review of building, with the suggestion that only worth-while structures be erected bearing in mind the necessity of conservation of space in interiors.

J. V. Johnson gave a short talk on his recent trip East with the Dominoes basketball team. J. N. Anderson spoke of his impressions of building while on a recent trip South.

The social part of the programme consisted of musical selections by Len Foster, solos by A. Jackman and piano selections by Cecil Heaton.

A presentation was made to James Parfitt in recognition of his work in connection with the exchange and his valuable assistance to the members during his six years as president.

Up-Island Cricket

DUNCAN, May 18.—St. George's School, Vancouver, sent their scouts team to Duncan yesterday to play cricket against Quamichan Rovers and Scouts. St. George's won by fifteen runs. In the first innings, Quamichan made 14 to St. George's 31. In the second innings, Quamichan got 31 to St. George's 29. The best bats, the only ones going into two figures, were Sparks and Alexander for St. Georges and J. and R. Morford for the local team. Bowling for the Vancouver team were Sparks and Francis, and for Quamichan, R. Morford, W. Russell and Tony Staples. The match began at 10 in the morning and continued until 2, the visitors being entertained at lunch and tea by the local Scouts.

Taj Akbar Still Favored to Take English Classic

LONDON, May 18 (AP).—The Aga Khan's Taj Akbar remained favorite today for the Derby to be run at Epsom Downs a week from next Wednesday, with Lord Astor's Pay Up and Sir Alfred Butt's Noble King also among the choice candidates.

Taj Akbar was quoted at 6 to 1, Pay Up 7 to 1 and Noble King at 8 to 1.

Other odds were: Lord Astor's Rhodes Scholar, 19 to 2; the Aga Khan's colts, Bala Hissar and Mahmoud, 18 to 1; M. M. Boussac's Abjer, 20 to 1; William Woodward's Boswell and Leon, Volterra's Bel Aerthel, 25 to 1; Monument, 28 to 1; Carioca, Fearless Fox, Raeburn and Thankerton, 33 to 1; Midstream and Barrystar, 40 to 1.

France Triumphs In Tennis Match

PARIS, May 18 (AP).—Fred Perry and "Bunny" Austin, Britain's Davis Cup tennis aces, teamed up to hang up a victory in doubles, but France won the annual three-day team matches between the two nations, 16 to 12.

Austin and Perry combined to outpoint Pierre Landry and Jacques Jamain, 6-3, 6-3, but France, otherwise, held the whip hand and maintained the winning pace she set on the first two days of the competition.

Marcel Bernard and Paul Feret each scored victories for France in singles, the former defeating George Patrick Hughes, 6-4, 6-4, while Feret conquered F. H. D. Wilde, 6-1, 6-3.

Austrians Advance

VIENNA, May 18 (AP).—Austria split the final two singles matches today and eliminated Poland from Davis Cup tennis competition, three victories to two. J. Hebda, Poland's top-ranking star, defeated Baranwoski, 6-2, 2-6, 4-6, 6-1, 7-5 to square the series, but G. von Metaxa gave Austria the decisive point with a 6-4, 6-8, 3-6, 7-5, 6-3 triumph over Ignace Tloczynski.

TOPS MIXED FIELD

Dorothy Fletcher and G. K. Verley captured the mixed foursomes tournament at the Uplands Sunday afternoon with a net score of 67½, seven strokes in front of the runners-up. The winners turned in a card of 77-9½—67½.

	G.	H.	N.
Miss D. Fletcher and G. K. Verley	77	9½	67½
Mrs. H. G. Mackenzie and G. Pretty	89	14½	74½
Mr. and Mrs. W. Herbert	99	22½	76½
Mrs. I. South and Major F. V. Warner	93	15½	77½
Mrs. E. F. Nickson and H. B. Combe	94	16	78

WITH THE ANGLERS

Anglers who visited the Saanich Inlet over the week-end made many fine catches, according to reports reaching the city yesterday. To Bill Battle went the honors for the biggest fish when he landed a twenty-six-pounder.

• • •

Jack Trace hooked a twenty-four-pound salmon and landed the fish after a thirty-five-minute fight. Bill Lucas, who accompanied Trace, caught a number of smaller springs and grilse.

• • •

Deep Hole, near the Goldstream end of the Narrows, and from Whittaker's Point to McKenzie Bay, appeared to be the best fishing spots, and most of the bigger fish were caught in these vicinities.

• • •

L. Wilkes caught a twenty-pounder Saturday and on Sunday landed seven springs weighing eighteen, ten, nine, eight, seven, six and four pounds. Eight salmon, two of which weighed fourteen pounds each, were hooked by H. Jackson and H. Jones.

• • •

Len Holyoak made a splendid catch Sunday. He landed two salmon weighing fourteen pounds, one ten pounds and one seven pounds. In addition he caught two cod and nine grilse. Many other fine catches were reported.

• • •

Fly fishing in the Cowichan River proved popular and [illegible] catches were reported. Thirteen fine trout on display in [illegible] Roger Monteith's tackle store, View Street, yesterday, bore evidence of the fine fishing in this district. In company with Arthur Pitts, Major Monteith caught one of the best baskets of trout that has been taken from the river for a long time.

• • •

Two former [illegible] people, Mr. and Mrs. Wallace McMillan, were successful in getting a good basket of cutthroat trout in Cowichan River. The biggest of their catch weighed three pounds.

Reports from Shawnigan Lake state that some good catches of cutthroat trout were made Sunday. Trolling seems to be the best method to land them.

WHITE SUITS
Smart styles in fine quality Novelty English Flannel. Both short tailored and swagger types $19.75 to $25.00
Scurrah's LIMITED
728 YATES STREET

See the New "Aeroflame"
The gas-burning sawdust unit that has its own water jacket. Get one for your furnace or range.
Hatt's STOVE WORKS LTD 1321 Government Street

JUNE BRIDE SPECIAL
WASHER, WRINGER and IRONER
$89.50 On Terms
Beatty Washer Store
1609 Douglas St. G 7511

2314 Central Ave., Oak Bay—F 3122
W. E. TAPLEY
Builder and Contractor
Repairs—Remodeling—New Residences
Distinctive Designs—Modern Methods
Prices Right—Estimates Free

A TEAPOT ESTATE?
Haphazard financial plans—like hoarding money in a teapot—are out of date. Why not join with 70,000 partners in North American Life to make your future sure and safe. You will find it profitable too, to ASSURE MUTUALLY in North American Life.
NORTH AMERICAN LIFE
Solid as the Continent
J. W. HUDSON, C.L.U.
District Manager
205 Sayward Bldg.
ALL PROFITS FOR POLICYHOLDERS

BATCHELOR'S PURE FOOD STORES
SELF SERVICE, POPULAR, PICK & PACK, JAMES BAY GROCERY

FRESH CREAMERY BUTTER, 3-lb. lots	65¢
NICE MATURED CHEESE, per lb.	19¢
BRAID'S BLUE LABEL TEA, per lb.	39¢
CHASE & SANBORN'S COFFEE, per lb.	37¢
CHIPSO, large pkt.	19¢
ROBIN HOOD QUICK OATS, per pkt.	18¢
LOCAL PLUM JAM, 4 lb. tin	35¢

STOP faster

GUTTA PERCHA TIRES
FOR PERFECT GRIP

WHY I CRIED AFTER THE PARTY
One of the thousands of letters that come to the makers of Lifebuoy

TRUE "B.O." EXPERIENCE NO. 321
This letter, in picture form, is from a young person who really suffered for her own carelessness . . . One of thousands of letters telling heartbreaking stories of broken romances, lost business opportunities, marriages that ended unhappily—all because the writers didn't make sure.

B.C. STUDENTS ARE HELD IN HIGH ESTEEM

Sir Robert Falconer, Former President of Toronto University, Visits City

SAYS PERSONNEL AT COLLEGE CHANGING

British Columbia students who have taken post-graduate work at Toronto University have always proved excellent and well-equipped students, Sir Robert Alexander Falconer, former president of Toronto University and now head of the League of Nations Society in Canada, stated in an interview at the Empress Hotel yesterday.

Speaking of Canadian students generally, Sir Robert pointed out that they had drawn high praise from British and the United States professors for their ability. He added that 600 graduates held positions in colleges of the United States.

The distinguished educationist, who has had twenty-four degrees conferred on him, contended Canadian universities had played, and were playing, important roles in bonding the Dominion and would, he hoped, continue to do so.

PRODUCED LEADERS

"Eastern Canada has really moulded the West. A large part of the culture of the West has come from the East," said Sir Robert.

With some pride he stated that in the 30,000 graduates from Toronto University, a large number had reached high offices in the land. Rt. Hon. W. L. Mackenzie King, Prime Minister, was a graduate; and, in the past, Chief Justices of Canada and other noted jurists, doctors, clergymen and business leaders claimed Toronto University as their alma mater.

In 1932 Sir Robert retired as president, owing to a breakdown in health, and Canon Henry John Cody succeeded him.

"The university is just as high in its standing as ever," he explained, "although greater care is needed to balance the budget."

PROFESSORS LEAVING

Some of the old professors had reached the age limit and were retiring. Last year, Dean De Lury retired as professor of mathematics. This year, Prof. M. A. McKenzie, also of the mathematical department, will leave, as will Prof. W. A. Parks, of the geology department. Prof. Stephen Leacock has also retired.

The faculty of medicine was continuing to progress, Sir Robert said. This year, Dean Fitzgerald will travel the world under auspices of the Rockefeller Foundation to teach medicine. It was a high honor and an important mission, the visitor pointed out.

Although the enrolment of students remained about the same, 8,000, there had been no new building programme. The university was well equipped, although it needed more space for a library, Sir Robert said.

On Sir Robert's trip West this time, he received honorary doctor of laws degrees from the Universities of Saskatchewan and Alberta.

May Queen Contest to Close Tomorrow

GWEN DEWAR

CATHERINE CRAIG

HELEN TULK

DOREEN BRASSARD

DORIS KIRCHIN

MAY CLARKE

JOSEPHINE DOBBIE

Standings of the May Queen contestants, shown above, are: Gwen Dewar, 2,900 votes; Catherine Craig, 2,750; Helen Tulk, 2,700; Doreen Brassard, 2,650; Doris Kirchin, 2,600; Mae Clarke, 2,300, and Josephine Dobbie, 1,250. The contest office at 812 Blanshard Street, in charge of Frank Bickford, will close at 5 o'clock tomorrow afternoon. In the committee room of the Chamber of Commerce, the competition will be brought to an official end at 9:30 o'clock, with announcement of the queen and two princesses to preside over Victoria Day celebrations.

LEARN FRENCH AND ENGLISH

German Railway Officials Studying to Take Care Of Visitors

Owing to the number of foreign visitors who attended the Fourth Olympic Winter Games at Garmisch Partenkirchen and the large number of reservations which have already been made for foreigners during the Eleventh Olympiad in Berlin from August 1 to 12, the German State Railways have had special courses in English and French for their various railway officials who will come in contact with visitors to Germany this Summer.

Foreign visitors will find that the railway officials will be able to converse in their own language and give them special attention, answering numerous questions which arise every day, such as the use of compartments, telegraph and train connections to other countries. Railway officials will also be in a position to advise foreign travelers on matters pertaining to passports and money regulations.

Travelers to Germany who are not familiar with the language should experience no difficulties.

Absolute Accuracy—Unvarying Quality—Prompt Service
Prescriptions filled with drugs that measure up to highest standards of purity and in exact quantities ordered.
—Reliable Prescriptions—
BROAD AT FORT
McGill & Orme LIMITED PRESCRIPTION CHEMISTS
PHONE G ARDEN 1198

PIGGLY WIGGLY
Specials TUESDAY ONLY MAY 19
SHOP THE CONVENIENT AND SAVING WAY:— AT YOUR NEIGHBORHOOD PIGGLY WIGGLY!

SHREDDED WHEAT BISCUITS	2 pkgs.	19c
CORN FLAKES	Kellogg's, with Shopping Bag 3 for	25c
FRASER GOLD PEAS	Sieve 4, size 2's 2 tins	19c
SINGAPORE PINEAPPLE	2's 3 for	25c
FLAKED TUNA FISH	½'s 3 for	25c
SANDWICH SPREADS	Hedlund's, ¼'s 3 for	25c
GOLDENLOAF CHEESE	½'s, Per pkg.	13c
CERTO	Per bottle 25c	
SOAP	Lifebuoy, 3 bars	20c
PASTRY FLOUR	B. & K. 7-lb. sack	25c
SUGAR	B.C. Granulated 20-lb. sack $1.20	10-lb. sack 63c
CLASSIC CLEANSER	2 tins	11c
SUNSWEET PRUNES, 2-lb. pkg.		19c
AUSTRALIAN RAISINS	2 lbs.	23c
MILK, all kinds, tall tins	2 tins	19c
KRAFT MIRACLE WHIP, 8½-oz. jar		19c
PORK AND BEANS—Royal City, 16-oz. tin	4 tins	25c
WAXPAPER—Milady, 100-foot roll		21c
PAPER NAPKINS—Milady, 50 assorted sheets, pkg.		9c

MARKET SPECIALS—739 Fort St.

LOCAL VEAL, boned and rolled, lb.	18c
MUTTON STEW, lb.	10c
MUTTON CHOPS, lb.	18c
VEAL, for stewing, lb.	10c
PEANUT BUTTER, bulk, lb. (BRING YOUR OWN CONTAINER)	10c

Credit Conference Here Will Conlude Its Sessions Today

Heavier Portion of Conclave Programme Finished And Delegates Will Adjourn This Afternoon —Attendance Records Are Shattered

WITH the heavier portion of its programme concluded, delegates to the sixteenth annual conference of retail credit executives of the Pacific Northwest will today conclude a two-day convention at the Empress Hotel.

A registration of 334 delegates, which augmented by the attendance of local merchants and businessmen boosted the total to 360, was recorded yesterday. This figure eclipsed all other attendance records at district conventions as delegates gathered to hear important addresses on credit and its application in business.

PROGRAMME FOR TODAY

The programme today calls for delegates to reconvene at 9:15 a.m., under President Oliver M. Prentice, Victoria. Addresses will be given this morning by the following: H. C. Peterson, Spokane, "The Why of Bad Debts"; John N. Keeler, Portland, "The Customer Is Always Right"; G. R. Baird, Vancouver, "Sales by Credit Executives," and at a combined luncheon meeting with the Victoria Kiwanis Club, Dr. W. J. Hindley, Seattle, will address delegates on "Hidden Values." A drive to Butchart's Gardens is planned for the afternoon.

One of the important features of yesterday's sessions was the group meetings. Various groups gathered in round-table discussions to debate problems confronting each in business. The seven groups and their chairmen were: Installment houses, Gordon Haggblom, Seattle; monthly accounts and departmental stores, Charles G. Banner, Vancouver; finance and realty group, J. M. Winram, Vancouver; grocers, J. E. Wetherell, Spokane; oil dealers, Dale Davis, Seattle; bureau managers, W. D. McCune, Missoula, and adjustment managers, Bernard Cantor, Portland.

EXTENDS WELCOME

The official welcome on behalf of the city was extended by Mayor David Leeming. He told the delegates of the many beauty spots in this city and urged them to take advantage of the opportunities to make themselves familiar with Victoria. Rt. Rev. H. E. Sexton, Bishop Co-Adjutor of Columbia, pronounced the invocation before Mr. Prentice called the conference to order.

In an address on "Sales Management in Relation to Credit," R. Stuart Smith, Vancouver, declared that each department in any organization had a prominent place in that business, and that every co-operation between the departments should be extended.

Salesmen and credit men should be closely allied in their respective duties. Mr. Smith described salesmen as the "co-workers of invention and industry." Salesmen brought the products to general use, he said. Sales management was essential, he continued, in order that a co-ordinated sales policy might become effective.

EXPERIMENTS CONDUCTED

Referring to credit, Mr. Smith told his audience that the application of credit to business was a heritage from earliest days. However, in a modern civilization many credit experiments had been carried out, with the result that credit was now a highly systematized profession. The majority of sales, continued Mr. Smith, were made on credit terms. For this reason, he said, all salesmen should have a credit background.

The speaker also urged that credit men, in their official capacity of credit granters, cater to the whims of the customers. He suggested that the credit department could, by the slightest move, lose old customers and prevent new ones patronizing its firm.

POLICY DECRIED

The policy of selling "terms" rather than a "credit service" was decried by George R. Raymond, Seattle, in a paper on "Collections—Rigid or Flexible." Mr. Raymond urged that a community collection policy be set up in each city.

The speaker divided retailers into three classes—those with limited capital and no bank credit; those with unlimited capital and a bank credit used up, and those with unlimited capital and unlimited bank credit. The first group of necessity had to have a rigid collection policy. The second group, dictated to by financial interests, was in an uncomfortable condition, he said. The merchant in this division, he continued, had probably established good will in its organization, which would be destroyed if a rigid collection policy were forced. However, the dictates of the financial backers, many of whom knew nothing about credit granting, must be adhered to and whatever policy they suggested was followed out.

The third group could have a flexible policy, without destroying the tremendous good will the organization had built up. The speaker discussed at length various types of collections and credit policies and accounts with which he had come in contact.

OVERLOADING PUBLIC

Mr. Raymond charged that salesmen, in their zeal to sell products and the demands placed upon them by employers, were apt to overload the public beyond its capacity to pay. A new policy to thwart this unnecessary condition must be reasoned out, said the speaker.

"We must put the brakes on selling terms instead of a credit service," he declared. The unfair practices in credit granting must be abolished and the National Retail Credit Association must make steps to quell them, he stated.

AIR MAIL LEAVES LATER

Effective yesterday, the air mail for 'I' points will close here at 3:30 p.m., instead of at 3:10 p.m., according to Postmaster G. H. Gardiner. The plane will leave Esquimalt Harbor at 4:15, until further notice.

TO SAY GOOD-BYE

VANCOUVER, May 18 (?). — A man, slated to appear in police court today on a charge of obstructing a police officer, left town instead. He left a note for the court explaining he was going in search of work. The case was remanded.

THE COLONIST IN LONDON

The Colonist may be procured at the International News Stand of Messrs. Selfridge & Co., Oxford Street.

DEATH REMOVES E. C. BAGSHAWE

Well-Known Real Estate Man and Veteran of Riel Rebellion Succumbs

Edward Charles Bentinck Bagshawe, aged seventy years, a resident of this city for the past thirty-seven years, and a well-known real estate man, died at the family residence, 1405 Fernwood Road, yesterday morning.

He is survived by his widow and ten children: Vivian, Noel and Geoffrey, residing at home; Mrs. Cyril Beeston, Mrs. Sybil Cowley, Mrs. Dudley Agassiz, Misses Doris and Catherine Bagshawe, all of Vancouver; Mrs. Lilias Grey and Mrs. Ethel Green, of Los Angeles.

The funeral service will be held at St. Matthias' Church at 3:45 p.m. Wednesday, the cortege leaving Hayward's B.C. Funeral Chapel at 3:30 o'clock. Interment will be in the family plot in Ross Bay Cemetery.

BORN IN ENGLAND

Mr. Bagshawe was born at Blatherwicke Hall, near Northampton, England, and came to Canada in 1882. Three years after his arrival, he served with Bolton's Scouts in the Riel Rebellion of 1885. Afterward he took up farming and later entered business in Winnipeg, where he represented life and fire insurance companies.

In 1898 he came to the Pacific Coast, first residing in Vancouver and a year later coming to Victoria. Mr. Bagshawe became interested in real estate investments here, and was prominent in real estate business circles for many years. He was instrumental in bringing considerable capital to this city from Winnipeg for investment.

During the Great War, Mr. Bagshawe took an active interest in the work of the Red Cross Association. He was a charter member of the British Campaigners' Association and a staunch Conservative.

NARROW ESCAPE FROM DROWNING

Motorboat Capsized With Pleasure Party of Ten Aboard

VANCOUVER, May 18 (?). — The twenty-six-foot gas boat Silver today was resting in shallow water on the shore of Burrard Inlet, having capsized yesterday, throwing her ten passengers into the water.

Sidney Clayton, owner of the boat, left the Gore Avenue Dock with a party of nine picnickers for Gibbons Landing. When they were about 300 yards from the wharf, the boat suddenly lurched on one side, throwing all her passengers to that side of the boat.

The weight of the passengers on this side turned the boat over and threw the people into the water.

Ramon Zandi, a fisherman, was nearby in his boat and came to the rescue, pulling five from the water, the others being rescued by the crew of the fireboat Pluvius, which also sped to the scene.

Corns
First drop of Freezone stops all pain
Doesn't hurt one bit. Drop a little FREEZONE on an aching corn, instantly that corn stops hurting, then shortly you lift it right off with fingers.
Your druggist sells a tiny bottle of FREEZONE for a few cents, sufficient to remove every hard corn, or corn between the toes, and the foot callouses, without soreness or irritation.
FREEZONE

E. E. CORBETT IS CALLED TO REST

Was Foreman of Victoria Daily Times Pressroom for Twenty-Eight Years

Well known throughout Western Canada among newspaper mechanical staffs, news of the death of Edward E. Corbett, who for twenty-eight years was foreman of The Victoria Daily Times pressroom, will be received with regret by a host of friends. He passed away suddenly at the family residence, 2796 Dufferin Street, yesterday morning.

The deceased was born in Cork, Ireland, fifty-five years ago. He came to Canada as a young man to follow his trade, and served in different positions in Toronto and Edmonton before coming to the Coast to join the mechanical staff of The Vancouver Daily Province.

He came to Victoria in 1908 to take over the post of foreman of The Victoria Daily Times pressroom, and during his employment with The Times saw many changes in the mechanical development of newspaper presses.

Mr. Corbett was well known in bowling circles, being an ardent lawn bowler and a member of the Victoria Lawn Bowling Club.

He is survived by his widow, and two sons, Edward, employed at The Times, and W. "Ollie," who is engraver at The Colonist.

Funeral arrangements will be announced later.

MAY SENTENCE GUNMAN TODAY

Jack King Pleads Guilty to Second Charge of Entering Home

Jack King, who pleaded guilty to two charges of entering houses by night for the purpose of committing indictable offences may be sentenced this morning by Police Magistrate Jay. City prosecutor, C. L. Harrison, said there were no other charges against the accused as far as the police were able to find.

In addition to the charge of entering the home of C. F. Todd, 1041 St. Charles Street, there was a second charge laid yesterday of entering the home of Andrew Sheret, 1030 St. Charles Street, to which the accused pleaded guilty and elected summary trial.

TURNED HIM BACK

Constable S. T. Dunnell testified that, in company with Constable Louis Callan, he went to the home of Mr. Todd about 10:30 o'clock on the night of Wednesday last. Constable Callan went inside the building while witness went to the west side of the home. He saw accused climbing over a porch.

Witness said he flashed his light on the accused, who re-entered the house.

Constable Callan told of the arrest of the accused inside the building. The constable said that he had gone upstairs in the darkness, and was making a search from room to room when he encountered the accused. As King ran to a room the officer told him to stop where he was.

MET BY GUNFIRE

The accused fired two shots, the constable said.

Constable Callan fired a shot over the head of the accused and the latter fired three more shots at him. Later, the officer testified, he found the shells were blanks. Witness fired a shot which hit King in the leg and saw him enter a bathroom. When the constable closed in on him the accused pleaded for the officer not to shoot and said he was wounded. The officer found King sitting in the bath.

With regard to articles taken from the Sheret residence, Constable Callan testified, he had the next day gone with the accused to the home of Mr. Todd and King revealed a small box under a wheelbarrow.

It contained compacts, cigarette cases, razor and other articles.

LEFT HIS MARK

In the Sheret home a rug showed a footprint, which police said, corresponded with the boots worn by the accused. An upstair window, reached from an annex, had been opened and a screw driver, found on the accused, could have made the marks found.

The accused was in his stocking feet when taken. He was wearing gloves on his hands and had his boots fastened around his neck, police said.

Constable Samuel McKenzie, who searched the accused at the police station, said he found a revolver holster on King's left leg. He testified jewelery found on the accused had been, for the most part, identified. This included cuff links, earrings, pearl ring, necklaces, etc. He also had a flashlight and a watch.

DEFENDS HIS MOTHER WITH WOODEN SWORD

BRIDGEPORT, Conn., May 18 (AP.). —A physician and an ambulance driver came to the home of Mrs. Hattie Waldbauer to transfer her to a hospital, but first they had to subdue her nine-year-old son, Clifford, who rushed at the doctor with a wooden sword.

Clifford remembered that his father was taken away in an ambulance more than a year ago and never came back.

SNOW IN NEW BRUNSWICK

SAINT JOHN, N.B., May 18 (?). — Winter took a parting shot at New Brunswick Saturday and scattered unseasonable snow flurries across the province.

ESTABLISHED 1901
Angus Campbell & Co. Ltd.
1008 GOVERNMENT ST.
EXTRA FINE QUALITY ENGLISH CHAMOIS GLOVES
• ALL SIZES
• WHITE AND NATURAL
PER PAIR $2.50

IMPROVEMENT IS OUTLINED

Pacific Coast Credit Trends Better Than Anywhere Else on Continent

The general improvement in credit practices in recent years was reviewed yesterday by L. S. Crowder, general manager and treasurer of the National Retail Credit Association, St. Louis, Mo., when he addressed delegates to the Northwest Retail Credit Conference at the Empress Hotel.

Mr. Crowder made special reference to the danger of "selling credit terms instead of merchandise," and quoted statistics and resolutions passed by credit granters' associations over the whole continent disclosing what was being done to overcome these tactics.

EFFICIENCY PRAISED

The efficiency of the credit bureaus and associations on the Coast, he said, had brought about better conditions in credit work here than anywhere else on the continent. There were no borders between United States and Canada as far as the work of the national association was concerned, Mr. Crowder declared. Business conditions in the United States were likely to be better this year, with an increase of 10 or 12 per cent over the 1935 figure expected in the retail field. In 1935, retail credit totaled 60 per cent of the entire business transacted in the United States, he said.

One of the most important problems facing credit managers today, Mr. Crowder continued, was the rehabilitation of the former good charge customer as a result of the depression. Business should extend reasonable credit to such customers to allow them to become once more active customers. Credit granters should take the initiative in placing such customers back on the books of their firms.

MUST CURB PRACTICE

The speaker told of the need of curbing the tendency to sell terms, instead of merchandise. This was more prevalent in the East and Middle West, and some concerns were breaking down the structures of credit by an exaggerated application of the installment system.

Long-term credit accounts should be opposed by credit men, he said. Under the terms of the Federal Housing Administration in the United States, a three-year credit policy had been adopted. Styles and prices change so quickly that such measures as these were unfair, he declared.

Credit men must, continued Mr. Crowder, educate their customers to pay their accounts on time and to restrict the time for payments to reasonable limits.

VERANDA OR CAMP CHAIRS
$1.25
Large Selection of All the Wanted Styles
Standard Furniture
737 YATES STREET

So Pure You can eat it

Queen Victoria once went to take tea with Mr. Arthur Benson. "She did not find stairs easy; but in this house she had only to climb a few stairs. This pleased Her Majesty, and when she arrived a little red in the face at the top of the stairs she turned round aid said: 'Mr. Benson, what a nice old staircase you have'

"There the conversation might have ended, but unfortunately Mr. Benson thought it necessary to mention that the staircase was a modern imitation of an old model. Her Majesty turned a shade redder and remarked with considerable emphasis: 'What I said, Mr. Benson, was what a nice old staircase you have'!"

Always Bet on a Sure Thing!
"Pretty good advice and—when you're rolling-your-own, the 'sure thing' is Ogden's Fine Cut. For Ogden's *does* roll a better cigarette, a milder, cooler, smoother cigarette. That's just why Ogden's is the 'odds on favourite' with men who roll their own. Put *your* money on Ogden's. Now that times are better you can easily afford the best cigarette tobacco. Be sure to use the best papers, too, 'Chantecler' or 'Vogue.' And don't forget—that purple, easy-opening ribbon on the Ogden's package is mighty handy in removing the Cellophane wrapper.
OGDEN'S FINE CUT
P.S.—Your Pipe Knows, Ogden's Cut Plug

The Daily Colonist

Established 1858

The Colonist Printing and Publishing Company, Limited Liability

J. L. Talt, Managing-Director

Subscription Rates by Carrier and by Mail in Districts Contiguous to Victoria, Served by Colonist City Carriers:

Yearly	$12.00
Monthly	1.00

All subscription rates payable in advance. Mail subscribers are requested to make all remittances direct to The Daily Colonist.

Subscribers in ordering change of address should be particular to give both old and new address.

Subscription Rates by Mail:

To Canada, Great Britain, the United States and Mexico, except districts as above:

Yearly	$6.00
Half-Yearly	3.00
Quarterly	1.50

Tuesday, May 19, 1936

SALES TAX IN ALBERTA

The only thing surer than taxes is increased taxes. Alberta, the province that had been looking forward to the Utopian dream of something for nothing, to be given by a Government out of the fullness of its bounty, now has a sales tax, a new imposition from the provincial standpoint which is expected to bring in $2,000,000 annually to the treasury. The hard-pressed citizens are shouldering the new burden, still suffused with the hope that a national dividend will ease their years. It is a burden spoken of by The Calgary Daily Herald as "legislation of that kind where the sole Government idea is to collect revenue without proper regard to the dislocation of business that may ensue."

In Alberta, more so comparatively speaking, than with the Dominion sales tax, the impost is going to take a lot of money to collect. There is a good deal of confusion about it already for apparently no regulations were drawn up in advance. There are some 8,000 retail merchants in Alberta. These all have to be taught what are the regulations governing the application of the tax, and taught after it is applicable instead of before, for the tax is now in force. Moreover, certain business methods will have to be changed. Hereafter, in that province, a purchaser must get a receipt for every purchase. What a labor to place upon stores, as if business is not sufficiently shackled and handicapped. Human ingenuity goes on devising ways and means to retard a return to prosperity.

HERR VON RIBBENTHROP

Herr Joachim von Ribbenthrop, who is now Germany's leading diplomatist, was a resident of Ottawa immediately prior to the Great War. As now, so then, he was always faultlessly dressed and spoke English fluently. He was taken up by Government House and attended tennis and bridge parties there. He acquired a considerable knowledge of Canada while here, but apparently failed to sense the spirit of the people. It is related that, on August 4, 1914, he lunched in a restaurant at Ottawa with some of his young associates, and the talk was of the conditions in Europe, where the Germans were on the march to Belgium. The luncheon party discussed what Great Britain would do, and Herr von Ribberthrop ventured the remark: "Of course, you Canadians will not be in it." He was sceptical when assured that Canada would stand by Great Britain. That night Great Britain declared war on Germany, and von Ribbenthrop disappeared from Ottawa, making his way to Germany, via New York, by passing himself off as an Englishman. He is now one of the leading figures in his country, and has won a reputation for diplomacy almost equal to that of Mr. Anthony Eden.

THE MOTE AND THE BEAM

Many years ago, James Russell Lowell wrote his celebrated essay, "On a Certain Condescension in Foreigners," which was in substance a bitter protest against the prevailing European, and chiefly British, attitude towards Mr. Lowell's countrymen in respect of American culture, literary, artistic, and musical standards, style of speech, political morality, and personal manners. It was written shortly after the American Civil War, at a time when feeling in the United States was none too friendly to anything British. In the course of time the unhappy inferiority complex at the back of the American protestations disappeared so completely that latterly the charge has been brought against our good neighbors that they, in their turn, have become affected, or infected, with the virus of "condescension," and that this shows itself in their lofty criticism of other nations.

Another Lowell, president emeritus of America's most distinguished university, has just written a little essay of perhaps seventy-five hundred words, in which he undertakes to line up in perspective the sequence of important events and tendencies from the close of the Great War to the present day. The title of the essay is "Reflections in a Whirlpool." To those who are willing to admit that the present has something to learn from the past, the leisurely reflections of one who, during his active years, was an outstanding figure in American life, must always be interesting, and may be illuminating. It may be presumed that Dr. Lowell's point of view is that of the educated classes in the United States, and his account of the matter may be briefly summarized.

It is to the effect that the first significant feature in the international scene when the war ended was a change of attitude in the several governments of the former allies and confederates towards one another. Each nation bent its efforts to the task of regaining its own economic position and prestige with but little regard to the general condition of the world. The rise of economic nationalism naturally led to restriction of international trade. Very soon there appeared (and this was obviously a legacy from the war) a general habit or practice, in many countries, of looking to the Government for direction and control. Moreover, Governments which had wielded arbitrary powers during the war were only too ready and willing to retain and even to extend those powers and functions.

Some of these Governments soon began to exercise their powers in the field of currency, frequently with disastrous results. These tricks of monetary legerdemain laid a heavy burden upon wage-earners, and, indeed, upon all with fixed incomes, salaried people, depositors in savings banks, holders of insurance policies and bonds. Having brought their people to the edge of ruin by these means and by limiting or destroying foreign trade certain Governments proceeded to "save the state" by concentrating political power in a few hands or in a single person. There followed naturally the ruthless suppression of all expression of opinion inconsistent with the views of the dictator or the ruling oligarchy. Today, freedom still has a home in the British Empire, in the United States, in Scandinavia, and a few other countries, but many millions of people are under the arbitrary rule of dictatorships of one kind or another.

Here is condescension, indeed. There is no hint of the part played by Dr. Lowell's country as regards economic nationalism and restrictions upon international trade. Ever since the time when the Americans went in for "protection," over a hundred years ago, they have pursued, with ever-increasing emphasis, the very policy which, in Dr. Lowell's opinion, has had so much to do with our present economic plight. Uncle Sam's policy has been to sell his goods abroad as much as possible and to buy as little as possible from abroad. Even when, at the close of the war, America became a great creditor nation, when, indeed, her true interest lay in increasing international trade, she insisted that foreign debts should be paid in gold, not in goods, and took a high moral tone in condemning those of her debtors whose stock of gold was exhausted and who were prevented, by the high tariff of the United States, from paying their bills with goods. No country in the world has done more to depress international trade and promote the spread of economic nationalism than the United States.

MR. ANDREW J. BECHTEL

An older generation knew the late Mr. A. J. Bechtel better than many latter-day Victorians, for he was one of the oldest of the remaining old-timers, and in past years he was a prominent figure in the industrial life of the community. He was a man who, when in his prime, had a great deal of energy, and business ability above the average. As a consequence, and because of his initiative and enterprise, he became widely known, and particularly because his interests were varied. In mining, sealing, the fishery industry and in ship repairing, as well as in other ventures, his name stood high in the industrial life in this part of Canada. He was, indeed, a man who had the faculty of being successful with many irons in the fire at the same time, and in all his relationships everyone spoke of him with high regard.

Mr. Bechtel spent more than sixty years in this city; in fact by far the greater part of his working life, and he was a definite factor in Victoria's growth. In development he always had the courage of his convictions, and vision, as well, about the future. He will be missed by all those old-time Victorians who knew him so well, and he had a host of friends. Very deep sympathy will go out to his sons and daughters who survive.

It is a mistake to say that food values depend on cash cost, for the best foods can be made valueless by cooking. If the possession of ample money were the only safeguard against malnutrition, then how is it that people of other nationalities thrive on less money and better food than we do? The Turkish Hamals (porters) are so strong that they are said to be able to carry a piano on their back. The Egyptian Fellaheen have an immense capacity for work, and so have the peasants of Savoye. They are paid what would not be considered in this country enough to keep body and soul together. Obviously the people of what are regarded as the more civilized lands have a good deal to learn about diet, and more still to learn about the kind of diet which will act as a preventive to disease.

The death is announced of Dr. Friedrich Stolz, the inventor of pyramidon, which was introduced to medical practice in 1896. The drug is in as common use in Germany as aspirin is in this country. Scientifically it is known as "Dimethylaminophenylidimethylpyrazolonum," which must be a strong competitor for the longest word in the language, containing as it does thirty-eight letters.

A recent book on Christopher Columbus says that it only cost $7,500 to discover America. It has cost the American people billions of dollars to discover President Roosevelt.

The Weather

Meteorological Office, Victoria, B.C., at 7:00 p.m., May 18, 1936.

SYNOPSIS OF WEATHER CONDITIONS

The barometer has fallen on the Coast, and cloudy, mild weather prevails over this Province.

Fine, mild weather is reported in the Prairie Provinces.

PRECIPITATION AND TEMPERATURES

(Precipitation for twelve hours to 5:00 p.m.; temperatures for twenty-four hours)

	Rain	Min	Max.
Victoria	--	49	65
Nanaimo	--	50	73
Vancouver	--	50	64
Kamloops	--	46	80
Prince George	--	32	74
Estevan Point	--	48	60
Prince Rupert	08	42	58
Atlin	--	36	42
Dawson	--	32	58
Seattle	--	52	74
Portland	--	56	70
San Francisco	--	54	60
Spokane	--	46	62
Los Angeles	--	58	72
Penticton	--	42	
Vernon	--	42	
Grand Forks	--	38	78
Nelson	--	38	74
Kaslo	--	36	
Cranbrook	--	39	72
Calgary	--	32	68
Edmonton	--	32	64
Swift Current	--	34	68
Prince Albert	--	40	52
Saskatoon	--	38	58
Qu'Appelle	--	40	56
Winnipeg	--	42	62
Moose Jaw	--	40	62
Sunday			
Toronto	--	58	77
Ottawa	--	58	76
Montreal	--	60	76
Saint John	--	42	58
Halifax	--	38	78
MONDAY			
Minimum			49
Maximum			65
Average			57
Minimum on the grass			40

Weather, cloudy, sunshine May 17, 12 hrs. 42 min.

5:00 P.M. WEATHER REPORTS

Victoria—Barometer, 29.62; wind, SW., 16 miles; cloudy.

Vancouver—Barometer, 29.62; wind, SW., 4 miles; cloudy.

Kamloops—Barometer, 29.68; wind, E., 6 miles; fair.

Prince George—Barometer, 29.72; wind, SW., 20 miles; cloudy.

Prince Rupert—Barometer, 29.78; wind, NW., 10 miles; clear.

Estevan Point—Barometer, 29.66; wind, SE., 28 miles; fair.

Tatoosh—Barometer, 29.72; wind, SW., 30 miles; cloudy.

Portland—Barometer, 29.74; wind, S., 5 miles; raining.

Seattle—Barometer, 29.66; wind, SW., 20 miles; cloudy.

San Francisco—Barometer, 30.04; wind, W., 10 miles; fair.

Note and Comment

By R. B. D.

Each change of many-colored life he drew,
Exhausted worlds, and then imagined new.
Such is the state of life that none are happy but by the anticipation of change. The change itself is nothing; but when we have made it, the next wish is to change back again.—Johnson.

If the angels have any tears to shed, we expect they are shedding them now—that is, if the angels bother their heads at all about the fantastic tricks they see being played on earth. We have had no direct advice from celestial regions for some days. It would be both interesting and informative to have an unbiased opinion about what is happening in the affairs of nations and of what is likely to be the upshot of the whole international situation. Where there is smoke ascending there must be fire burning. When there is a sound of rumbling in a mountain and a trembling in the surrounding parts of the earth, those who have had experience of such things know a volcano is getting ready for an eruption and that the time has come to take precautions and to make provisions. At such times and in such regions insurance premiums are at their peak.

* * *

The state of the world today may be compared to the condition of a volcano when it begins to rumble and to belch smoke. The League of Nations has been striving to smother the fire at its source, but has been handicapped by two facts. The fire is burning in several places and the fire-fighting machinery of the League is both defective and inadequately manned. One part of the engine has been pumping water on the flames and another part fanning them. That is one reason why the prophets of gloom predict a conflagration and why simple souls who have faith in the predictions of the prophets can hear in their imaginations the crack of doom and see with the eyes of their imaginations the crash of civilization.

* * *

The immediate source of danger is Italy and the source of ultimate peril is the enthusiasm of the Italians for one whom they believe to be a reincarnation of the Caesars in all their glory. The faith of the Italian people in their hero might be sublime if it were not pathetic to think that rational beings could be so completely hoodwinked (or is it hypnotized?) by the voice and the gestures—we were going to write of a poseur or play-actor—but Mussolini has proved by what he has done for Italy in the way of both statesmanship and business that he is a man of affairs and ability. The dictator is not deficient in vanity, but he is not a vain boaster. He is a man of action as well as of words—and that is what makes him dangerous—what might persaps be called International Public Enemy No. One.

* * *

But there are subterranean fires burning in other parts of the world besides in the slopes of Mount Vesuvius. The atmosphere over several of the nations is what might be called sulphurous. The new diplomacy which was to save the world from destruction has failed to function. It failed because the structure through which its objects were to be given expression became an object of scorn to the leaders of some of the chief of the nations. The old diplomacy was condemned by commentators whose intentions were well meant, but who made no allowance for the vagaries of human nature. The old diplomacy was charged with being responsible for wars and all the ills which were the consequences of wars because it never would put all its diplomatic cards on the table. There always were fellows like Bismarck or Molke who either kept some cards up their sleeves or destroyed them as scraps of paper.

* * *

A few years ago orators on the stump and emotional writers in the newspapers rejoiced when the late President Wilson (a truly good man, but not very broad-minded) made a new map of Europe, and announced with its adoption that a new national consciousness had been created and a new system of diplomacy established. The fact has yet to be proved that nations can be pacified by classifying them upon maps and telling the people in them that they must stay as put. The fact has again been proved that human nature cannot be changed by the adoption of rules or resolutions.

* * *

The nations have forgotten President Wilson and all his high ideals. The League of Nations has not united the nations. It has not established peace upon earth. Probably no power given under heaven could have done that. The new diplomacy has failed utterly. There is more bitterness and discord in the world today than there has been for years. Nations are engaged in intrigues (secret diplomacy) against nations. Leaders in the nations are engaged in intrigues against one another. Factions are conspiring against factions. There is liable to be blood purges as preludes to changes of governments and forms of administration at any time and in several countries.

The Observation Car

BY THE EDITORIAL STAFF

A Change of Name

When archaeologists open tombs sealed in or before the days of the Pharoahs and rifle them of their treasures—well, they are archaeologists. But sometimes they find that others have been ahead of them—these are always robbers.—R.L.P.

* * *

Matters of Moment

Abolition of the Irish Free State Senate will be dealt with today in the Emerald Isle. Wonder if Canada will follow suit? . . . Since Canadians purchase an enormous slice of most merchandise advertised in radio broadcasts, shouldn't listeners north of the 49th parallel be provided with programmes more pleasing to Canadian ears? The average radio fan with a big set that reaches out considers the Canadian Radio Commission a joke as far as providing entertainment is concerned . . . we read that Regina has turned down the offer of a Fort Frances, Ontario, wizard who guaranteed to sidetrack storms, chase off or bring rain and provide sunshine for $5,000 per year. The superhuman individual is now on his way to interview the British Columbia Government . . . A United States physician has developed a sure relief for asthma sufferers by using a mixture of helium and oxygen, but the U.S. Government monopoly on helium production makes the cost of the remedy prohibitive . . . Over the week-end we took a long drive with our tobacconist friend. Half way down a steep hill we urged him to go easy. He told me he could not slow down because the brakes were not holding. "But it's all right," he smirked. "The horn works fine." Bill, the Broad Street barber, suggests a Dominion-wide contest for provinces to see which one can run the longest on an unbalanced budget.—G.B.

* * *

Beautification Moderne

Hank the Philosopher says "Modern gurls ought to be a site smarter then their grandmaws, but ah cain't recall grandmaw ever wastin' a hour pullin' out her eyebrows an' then hookin' on a fake set o' eyelashes."—W.I.F.

* * *

The Park Problem

Some people have been talking to themselves about the condition of Central Park during the past few weeks. They are grouching because it wasn't ready for the opening of the softball season. Well, it wasn't, and that's that, so what are you going to do about it? First they wanted the park's face lifted, a move I advocated for a long time, and now that the lifting is well under way, they are still complaining. The park was a pitiable sight, there was no question about that, so "Jimmy" Adam and his parks board went to work and decided to do a real job of renovating it, which, by the way, will take time. I walked through the park the other evening, and, after looking it over, I decided the work would progress much quicker if Alderman Adam had some co-operation from the public—that public which walks through it every day, especially where the work is being done. Rocks the size of dogs are being hoisted out of the ground daily, which means a thorough job will be completed. It will take time, so you softball fans just be patient and two real diamonds will be presented to you when the work is finished. Don't blame the parks board for tearing up the fields as they were blame me, for I am indirectly responsible for it, so a former alderman tells me.—J.D.

"LONELINESS"

Loneliness . . .
This is a word that you frequently hear,
Whispered in anguish or sobbed with a tear;
Even the sound of it fills one with fear—
Loneliness!

Loneliness . . .
Who could feel this with the buzzing of bees,
Singing of birds as they flit in the trees—
Nature's whole symphony borne on the breeze,
Loneliness?

Loneliness . . .
"This comes to all of us." Why should you pray,
Mention this fact in the middle of May?
"Love" you may speak of, but don't dare to say
"Loneliness!"
—Gerrie.

FIFTY YEARS AGO TODAY

From The Daily British Colonist of May 19, 1886

R. B. Angus Coming—Advices from the East intimate that R. B. Angus left Montreal on Monday for this city, coming by San Francisco. We understand Mr. Angus' intention is to visit the terminus of the Canadian Pacific Railway Company, and his stay here will be very short. Mr. Angus, it will be remembered, was one of the six gentlemen who bought and worked up to a great success the St. Paul, Minneapolis and Manitoba Railway, and one of the ten who undertook the contract for the Canadian Pacific, and have nearly completed that grand work.

Baseball Notes—It has been arranged that a baseball game between the Seattle Reds and the Victoria Amity Baseball Club will take place at Beacon Hill on May 24. George Gowen, who is catcher for the Amities, had the misfortune to sprain his ankle on Saturday last.

Unusual Sight—A strange sight was witnessed yesterday morning on Government Street, between Pleasant and Cormorant. A party of Siwashes were camped out in regular gypsy style, their horses, four in number, and unhitched, nibbling the grass in happy unconsciousness of the fact that they were doing something very wrong.

Letters to the Editor

No letter to the Editor will be published except over the proper signature and address of the writer. This rule admits of no exception. No letter should exceed 500 words in length.

SCHOOL BOARD AFFAIRS

Sir,—The press report of the School Board meeting this week unfortunately leaves the impression that high-handed methods of intimidation are being adopted to bring certain members of the board into subjection.

Would it be too much to demand a recording of the exact wording of the previous meeting's minutes. One concludes Trustee Mrs. MacLaurin is still of the opinion this has not been done. Before matters of such great importance go too far, a public inquiry into School Board affairs in general would clear the air.

ALICE McGREGOR.

1190 Camrose Crescent, Victoria, B.C., May 15, 1936.

HOMEWORK

Sir,—I have read you interesting articles for some months past about homework. My own experience may be interesting also. I commenced school before four years of age in England, fifty-four years ago. I never remember having a home lesson in my life. None of our family failed in any subject at the yearly exams. I left school at eleven to work as a hired lad on a farm when I was in the sixth standard. For two or three years we paid twopence per week and I never remember having to buy an article for school purposes. When leaving, I had a good general education, and had my sphere been anywhere else than in a rough country village, it would have done me more good. Most was soon forgotten.

H. FLETCHER.

1219 24th East Avenue, Vancouver, B.C., May 13, 1936.

BANKS AND SOCIAL CREDIT

Sir,—I am delighted to see that Mr. Percival has at last discovered that Douglas Social Credit proposals are in opposition to and call for the abolition of what is known as "banking practice." This discovery might have been made by Mr. Percival with much less pain and effort to himself by the relatively simple process of consulting the Social Credit proposals themselves, but now that it is made, let us be thankful.

Douglas Social Credit does not propose to create money in a new and unsound manner; the present method used by the banks in creating money, by book entry, is by far the most scientific ever evolved and would be used.

But at this point Douglas Social Credit departs from "sound bank practice" entirely. Instead of the additions to the volume of money required by an expanding economy being issued as debt to the banking system so that all new money in existence is a debt to the banks, this new money would, under Social Credit, be issued into the economy once and for all, at the point of sale of goods.

In other words, the money would be distributed solely for the consumption of goods, as an addition to the purchasing power received by the people from their ordinary wages, profit, etc. This additional purchasing power would be issued in such a manner as to make total purchasing power available at any given time exactly equal to the prices of the goods which have been produced and which must be sold and their full costs recovered if the economy is to expand to the full extent of which it is capable.

Then, when the producers as a whole can sell all their goods and the people can buy all the goods produced by farms and industries working at capacity, Social Credit calls for no regimentation of either the people or the control of industry beyond that which the people of any nation consider desirable. Social Credit merely provides a mechanism by which the quantity of money will hereafter keep in exact step with the expansion of production.

Obviously this cannot be done until we have regained for the community the right to create and control its own money. The banks must yield up their monopoly; but in the light of the foregoing paragraphs, it is practically unnecessary to add that this does not involve the disorganizing or nationalizing of the banks. The banking system would retain, as it does now, its proper and admirably conducted function of accountancy. An appropriate Department of State, entirely divorced from politics, would perform the function of creating money, using the present banking system as its agent.

OWEN L. JULL.

St. Mark's Vicarage, Victoria, B.C., May 13, 1936.

C.C.F. OPEN FORUM

Sir,—Your correspondent, L. H. Butler, certainly had a very unfortunate experience in connection with his attendance at the C.C.F. Open Forum meeting on Sunday night. I may say, Mr. Editor, that I also was in attendance at that meeting, and deplored the unseemly behavior, caused, so far as I could understand, by the unruly conduct of certain young fellows, opponents of the movement.

I did not receive the rough treatment described by Mr. Butler; no lady accosted me rudely; nor did I receive any slashing over the head with a cane. I cannot quite understand what the gentleman means by suggesting that "the treatment he received is only what he might expect from attending a C.C.F. gathering." I have attended radical meetings and Tory meetings, that were certainly "not means of grace", the demonstrators as a rule being opponents.

What I should like to ask Mr. Butler, however, is this. I presume that he went like myself to listen to a reasoned discussion of matters connected with the well-being of British Columbia. "Did he not consider Mr. Hakewell's exposition a careful, truthful, well-reasoned description of the manner in which our timber resources have been, and are being, dissipated, and a very sincere attempt at suggesting means by which a desirable change might be effected, and this basic industry preserved and developed for all future time?"

Possibly there is no man—certainly no member of the Legislature—who has given more time and thought to this matter than the member for Mackenzie, and on this subject he "speaks as one having authority, and not as the scribes."

Had this meeting been organized by either of the "old orthodox political parties," it is just possible that a police squad might have been there to maintain order. With all due respect to Mr. Butler, and whilst expressing regret that he should have met with such an unfortunate experience, I think that when he reflects, he will in all fairness absolve the C.C.F. from being the cause of his discomfiture. In saying this, may I suggest to those who are responsible for holding these meetings, that they might be well advised to ask the co-operation of the police in seeing that there is no recurrence of such a scene as that of Sunday night. The future welfare of British Columbia, to my mind, is so closely linked up with the success of this movement, that anything likely to bring it into contempt or disrepute should be avoided as far as is humanly possible.

DAVID GRIEVE TUCKWELL.

1010 Fairfield Road, Victoria, B.C., May 13, 1936.

LOGGERS' STRIKE

Sir,—Having had some little experience in logging camps in various parts of the province, I would appreciate the chance of showing our loggers the seriousness of forcing another strike, and would point out, for their consideration, the pitiful results of the last strike in this province, namely, of the longshoremen.

We have just begun to see daylight, as far as Old Man Depression is concerned, and hundreds of men who have been in receipt of relief for months and months have gone out to the logging camps, and now are in receipt of wages enabling them to get back to where they belong, paying their own way, getting new clothes, and eating, without having to go through the heart-breaking process of obtaining relief. Now, if this strike that is talked of comes off, it means back to the hand-out on the bread line.

Surely it is obvious to the loggers that the subversive forces which are undermining our province are not really concerned with the loggers' well-being so much as they are with throwing every industry into chaos. The loggers would be poorly advised indeed to allow themselves to be persuaded into a strike which will not do them or the community any good.

From what I have seen of the men who work in logging camps they are gifted with their fair share of common sense and will think over the situation very carefully indeed before allowing themselves to be stampeded into a very difficult situation by a few agitators.

TOOLEY FISH.

482 Sturdee Street, Esquimalt, B.C., May 15, 1936.

WHAT IS CHRISTIANITY?

Sir,—Reading your editorial, "Average Religious Faith," in your esteemed Colonist of the tenth, I was impressed that so few people really know what Christianity is, and, with your kind permission, would like to write a little upon this subject.

Christianity is of God, a sphere or influence upon this earth, Divine in its character, the basis of which is the love of God in all its fullness, made known and maintained and enjoyed in a living way by men.

A Christian is one who believes absolutely all that the Scriptures tell about the Lord Jesus, confesses and acknowledges Him as "Lord and Christ," and thus responds to the love of God and willingly allows His sovereign rights in his heart.

To test whether we are Christians or not, the Lord's own beautiful words are set before us: If a man love Me, he will keep My words, and My Father will love him, and We will come unto him and make our abode with him."

This is to say, that on the basis of our belief, acceptance and response to Divine love, we gladly keep the "words" of the Lord in our hearts, we become the objects of the Father's affection and our souls become the abode of Divine Persons, of course brought about and maintained by the Holy Spirit.

The moment we desire to apprehend and have appreciation for the great love and interest of God toward mankind, we, if willing, become material in His hands that He can use and bless.

We may be church members and associated with organized religious bodies, and call ourselves by any name we choose, but this does not designate us as Christians.

God has a great heart of love and grace to all men, but only upon those who believe and accept. May our souls be exercised to thus appreciate and adopt that attitude so necessary that we all may be brought into the living enjoyment of all that the rich spiritual grace of heaven can minister to us.

What I have endeavored to briefly outline is taught in the Scriptures and confirmed by your very beautiful Sunday inspirational editorials.

KAID M. HARIN.

Nanaimo, B.C., May 15, 1936.

ORANGE PEKOE BLEND "SALADA" TEA

TOGS FOR THE SCHOOL SPORTS
Boys' Running Shorts, 69c; Girls' Shorts, 69c; Athletic Shirts, 25c
Running Shoes and Ankle Socks, Etc.
THE "WAREHOUSE"
1120 Douglas Street 1110 Government Street

Week-End Specials
Roasted Chicken
50c, 85c, and $1.00
DALE'S
643 FORT STREET

Cranleigh House School
FOR BOYS
A Private Elementary and High School
C. V. MILTON, A.C.P.
Cadboro Bay Road Empire 8214

STOCKER'S SECURITY STORAGE LTD.
VICTORIA'S FINEST FURNITURE
WAREHOUSE
MOVING · PACKING
PHONE G8181

Joseph Rose
Optometrist
1012 Government St. Phone E 6011

"A Shropshire Lad"

BY VERNON TIMBERLEY

Hudson, Hardy, Housman . . . The death on May Day, this year, of Alfred Edward Housman, late Professor of Latin at Cambridge University, brought to a close the career of one of the greatest scholars in Europe and one of the most significant influences in modern English poetry.

The strange thing about Housman is not that he only produced two slim volumes of verse during his lifetime but that he wrote poetry at all. He was born in Shropshire in 1859 and his first book of poems "A Shropshire Lad," was published in 1896. Although "A Shropshire Lad" is not, in any accepted sense, a product of the 'nineties, a few of the poems remind one of the later Oscar Wilde and R. L. Stevenson. A greater poet than either of these, the influence of Housman's early poems during the first twenty-five years of this century would be impossible to calculate. The spirit of "A Shropshire Lad" and "Later Poems" published twenty-six years after, strikes the reader as peculiarly modern though perhaps he is a little too sentimental for the Modernist-Marxian bright lads whose verses are strangely devoid of poetry.

The few lines by way of a preface to "Later Poems" are most important in any consideration of the poet or his work.

"I publish these poems, few though they are, because it is not likely that I shall ever be impelled to write much more. I can no longer expect to be revisited by the continuous excitement under which, in the early months of 1895, I wrote the greater part of my other book, nor indeed could I well sustain it if it came, and it is best that what I have written should be printed while I am here to see it through the press and control its spelling and punctuation. About a quarter of this matter belongs to the April of the present year, but most of it dates between 1895 and 1910."

The minor key persists throughout the two thin volumes and the result is a lyrical melancholy of which the following lovely poem is a delicate example.

"Loveliest of trees, the cherry now
Is hung with bloom along the bough,
And stands about the woodland ride
Wearing white for Eastertide.

Now, of my threescore years and ten,
Twenty will not come again,
And take, from seventy Springs a score,
It only leaves me fifty more.

And since to look at things in bloom
Fifty Springs are little room,
About the woodlands I will go
To see the cherry hung with snow."

The burden of his verse is repeated again and again in the laments of the poet for the unfaithful lovers, the frailty of beauty, the suicides, the youths who die in battle, the futility of love, life, youth and beauty. It is not without reason that the name of Housman the poet has been linked with those of W. H. Hudson and Thomas Hardy.

As a scholar A. E. Housman's greatest work was his editing of Manilius in five parts, which was completed in 1931. He also edited Juvenal and Lucan and contributed numerous articles to classical journals. An essay on poetry, "The Nature and Name of Poetry," was published a few years ago. He possessed an intimate knowledge of the entire range of Latin and Greek literature and was an arrogant and accurate critic in his chosen field of scholarship. Laurence Housman, the poet, is a younger brother.

League of Nations Will Not Break Up Educationist Says

Sir Robert Falconer, President Emeritus of Toronto University, Addresses Large Audience On "Canada and World Peace"

MAINTAINING that the League of Nations was not on the point of dissolution, Sir Robert Falconer, president of the League Society in Canada, addressed the Victoria branch on "Canada and World Peace" at the annual meeting in the Chamber of Commerce auditorium last evening. Every seat was filled to hear the distinguished speaker, who is president emeritus of the University of Toronto.

Sir Robert remarked that Canada should take a greater interest in world affairs, because the nation's prosperity depended upon freedom of intercourse with the world at large. He said the greatest antidote to present-day troubles was to get the world back at work through increased trade. He said he was disappointed that President Roosevelt had not lowered barriers to permit greater intercourse with other nations.

Canada's fish, wheat, timber and minerals could not be consumed by Canadians, and a great portion had to be exported, he explained. This could not be done without peace. It was also impossible for Canada to remain isolated, for the nation was not sufficiently independent or unified.

LOYALTY TO THRONE

Loyalty to the British Throne held Canada together, Sir Robert declared. He thought the Federal Government should explain its policies on foreign affairs, and then inform the League of Nations, through its representative, what Canada thought.

Some persons, he said, would have Canada join the United States as security for peace in the event of another world war, but the United States would eventually be forced to fight.

If there was no League, and Canada made alliances with European nations, there eventually would be trouble. He was sure moral protests of the League were causing people throughout the world to think deeply on world affairs. The League stood for a comprehensive plan of world co-operation for the good of all, and for maintenance of peace and security, Sir Robert said.

BLAMES TREATY

He blamed the Treaty of Versailles for the rise of Hitler in Germany. Hitler, he said, played on the Germans' idea of humiliation through terms of the treaty. He remarked that Italy might not have invaded Ethiopia if oil sanctions had been applied at the beginning of the trouble, but it was extremely hard to get the fifty nations represented in the League to agree.

Sir Robert asserted the League of Nations was the only method of consultation between nations. Nations must reason together in removing causes that gave rise to war, and endeavor to implant the idea of security in people's minds and develop an international outlook.

In closing, he predicted the League of Nations would be vastly improved in time. He stated the League was the greatest guarantee of security in Canada and for maintenance of Canadian traditions.

DEAN PRESIDES

Very Rev. Cecil S. Quainton, Dean of Columbia, was the chairman. He viewed with deep indignation the Italian conquest of Ethiopia, and told of the suggestion to increase sanctions against Italy, until there was a peace satisfactory to the League.

Ethiopia has been thrown to the Italian wolves to avoid international conflict, he stated. Because Italy was drunk with the power of victory, he thought increased sanctions might easily cause Mussolini's hordes to run amuck among nations.

Captain Waller Brown read the treasurer's report. Arthur S. Averill, corresponding secretary, gave an account of the year's work, and tendered his resignation from the position.

Hon. Eric W. Hamber, Lieutenant-Governor, was chosen patron. Dean Quainton was re-elected president. Others named were: J. W. Gibson and Mrs. A. J. Campbell, vice-presidents; John Gough, secretary; Miss Lottie Bowron, organizing secretary, and Captain Brown, treasurer.

EXECUTIVE CHOSEN

The following were selected to form the executive: Mrs. Bertha Parsons, Miss A. W. Eaton, Miss Idele Wilson, W. T. Straith, H. S. Pringle, H. T. Ravenhill, H. G. Wyatt, Mr. Averill, A. H. Finlinson, L. G. Scott and Mrs. B. Wait.

Members of the general committee will be Miss K. Agnew, Miss Jean McLaren, Mrs. S. J. Willis, Miss Margaret Clay, Rev. Dr. W. G. Wilson and Mrs. Wilson, Rev. Fred Comley, Rev. Dr. G. B. Switzer, Mrs. D. L. MacLaurin, Mrs. G. M. Weir, Professor E. S. Farr, Major H. Cuthbert Holmes, V. L. Denton, Frank Paulding, Fred M. McGregor, Kyrle C. Symons, Alfred Carmichael, Claude L. Campbell, Harry Dee, A. T. Hunkin, Dr. Kaye Lamb, Dr. A. M. Menzies, Dr. Arthur Poyntz, S. B. Lloyd, G. H. Stevens, Major J. B. Hardinge, Miss D. Atkins and H. Willcox.

SPECIAL

4 BUTTER SPREADERS

Regular $2.35. For $1.00

F. W. FRANCIS

Jeweler 1210 Douglas St.

"BUILD B.C. PAYROLLS"

Purity Is a Big Thing

Purity . . . all the richness and flavor saved with nothing outside the milk ever coming near . . . the purity fully guarded. You can't beat that and the canning plan that does it. It means everything to your food. Everything to yourself.

PACIFIC MILK

Irradiated of Course

Obituary

LIP—There passed away on May 16, at Royal Jubilee Hospital, after a short illness, Mrs. Lim Kwong Lip, aged fifty years, a native of China and a resident of Victoria for twenty-seven years, her late residence being 836 Fisgard Street. She is survived by four sons: Lim Yuen Duck, in Merritt, B.C.; Wallace, George and Harry, in Victoria; three daughters: Mrs. Chong Dot, in Vancouver; Mrs. George Loy, who left for China on May 16, and Betty, at home, and six grandchildren. Three married sisters reside in China. The funeral has been arranged to take place at the Thomson Funeral Home on Thursday afternoon, May 28, at 1 o'clock. Interment will be in the Chinese Cemetery.

JONES — There pased away on Sunday, at Royal Jubilee Hospital, Harry William Jones, aged seventy-five years, a native of Oxford, England, and a resident of Victoria for fifteen years, his late residence being 512 Laston Street. He is survived by his widow and one son in Scotland, and one son, Cyril H. Jones, in Victoria. Mr. Jones was a member of Kilwinning Lodge No. 12, A.F. & A.M., Greenock, Scotland. The remains are resting at the Thomson Funeral Home, where the funeral will take place on Wednesday afternoon at 2:30, Rev. Canon Stocken officiating. Interment will b in the Colwood Burial Park.

LINDQUIST—At the family residence on Ferndale Road, there passed away yesterday Mrs. Esther Lindquist, aged thirty-eight years, wife of Gordon A. Lindquist. She was born in Kirkbride, Cumberland, England, and came to Canada twenty-six years ago. For the past nineteen years she had been a resident of this city. She is survived by her husband; one son, Gordon Albert; one daughter, Esther Iris, at the family residence; her father, J. Holliday, Victoria; three brothers: Dan in Clo-oose, Jack in Vancouver, and Harrison, of Victoria, and one sister, Mrs. R. S. Beecher of Victoria. The remains are resting at Sands Mortuary, Ltd., and funeral announcements will be made later.

MALON — The funeral of Mrs. Helen Malon will be held this afternoon, the cortege leaving Hayward's B.C. Funeral Chapel at 1:45 and proceeding to Christ Church Cathedral, where service will be conducted by Rev. P. C. Hayman at 2 o'clock. Interment will be made in Colwood Burial Park.

EDWARDSON — A large congregation attended the funeral of Mrs. Anne Jane Edwardson yesterday afternoon, at the Church of Our Lord, Rev. A. deB. Owen officiating. Two hymns were sung: "Sun of My Soul" and "Abide With Me." A solo, "Christian's Good Night," was sung by Mrs. Jack Hobden (Nellie Hughes), a former pupil of the deceased. The casket and hearse were banked with beautiful floral tributes. The following acted as pallbearers: Roy Woolsey, G. MacLachlan, S. Amos, R. A. Clarke, H. Webster and W. R. Woods. The remains were laid at rest in Royal Oak Burial Park.

LAWSON—In the presence of relatives and friends, the funeral of Richard William Lawson, who passed away on May 14, took place yesterday afternoon. Rev. Canon Chadwick conducted the service, during which Mrs. S. M. Morton rendered the solo, "Some Time We'll Understand," and the congregational hymns sung were: "Abide With Me" and "Rock of Ages." Many beautiful floral tributes surrounded the casket. The following acted as pallbearers: James White, R. G. Foster, T. Mitchell, M. Webb, J. Bland and G. W. Mitchell. The remains were laid at rest in the family plot at Ross Bay Cemetery.

SHELDRICK—There passed away Sunday evening at St. Joseph's Hospital, after a lengthy illness, Frederick Allen Sheldrick, of 516 Simcoe Street. Mr. Sheldrick was born at Forest Gate, London, England, and after residing for some years in Edmonton, he moved with his family to this city two years ago. He was a veteran of the Great War, being a member of the 138th Battalion, C.E.F. There survive, his widow, Grace; one son, Mason, and two daughters, Evelyn and Sylvia, at the family residence; also three sisters and three brothers, living in England. Mr. Sheldrick was a valued member of the Britannia Branch of the Canadian Legion. Funeral services will be held Wednesday afternoon at 2:30 o'clock at the S. J. Curry & Son Funeral Home. Rev. E. F. Church will officiate, and the remains will be laid at rest in Royal Oak Burial Park.

POLLOCK—Funeral services for Robert James Pollock, accidentally killed near Duncan on May 14, took place yesterday afternoon at the graveside at Royal Oak Burial Park. Rev. P. Conley conducted the service. A large number of friends were present and the many beautiful floral tributes bore testimony to the popularity of the late Mr. Pollock. Owen Brown, Stanley Roy, Tom Sibbald, Hamish Sibbald, Ewart Fraser and David Pollock, brother of the deceased, acted as pallbearers.

YOUNG — The death occurred yesterday, at Royal Jubilee Hospital, of James Young, aged thirty-five years. Mr. Young was born in Halifax, N.S., and had been a resident of British Columbia for the past eleven years. He is survived by his parents in Halifax. He was a member of the Pro Patria Branch, Canadian Legion. Funeral services will be held on Wednesday afternoon at McCall Bros. Funeral Home at 2 o'clock. Interment will be made in Colwood Burial Park.

MOONRISE AND MOONSET

Time of moonrise and moonset (Pacific standard time), at Victoria, B.C., for the month of May, 1936

Date	Rises	Sets
1	2 34 p.m.	2 38 a.m.
2	3 58 p.m.	2 56 a.m.
3	5 01 p.m.	3 15 a.m.
4	6 05 p.m.	3 35 a.m.
5	7 10 p.m.	3 58 a.m.
6	8 15 p.m.	4 26 a.m.
(Full Moon on 6th)		
7	9 16 p.m.	5 00 a.m.
8	10 13 p.m.	5 42 a.m.
9	11 02 p.m.	6 32 a.m.
10	11 44 p.m.	7 31 a.m.
11	....	8 38 a.m.
12	0 17 a.m.	9 38 a.m.
13	0 46 a.m.	11 04 a.m.
14	1 12 a.m.	12 19 p.m.
(Last Quarter on 14th)		
15	1 35 a.m.	1 37 p.m.
16	1 58 a.m.	2 54 p.m.
17	2 22 a.m.	4 18 p.m.
18	2 49 a.m.	5 40 p.m.
19	3 22 a.m.	7 01 p.m.
20	4 02 a.m.	8 14 p.m.
(New Moon on 20th)		
21	4 53 a.m.	9 25 p.m.
22	5 53 a.m.	10 19 p.m.
23	7 00 a.m.	11 02 p.m.
24	8 11 a.m.	11 35 p.m.
25	9 22 a.m.	0 01 a.m.
26	10 31 a.m.	....
27	11 38 a.m.	0 23 a.m.
28	12 43 p.m.	0 43 a.m.
(First Quarter on 28th)		
29	1 47 p.m.	1 01 a.m.
30	2 51 p.m.	1 20 a.m.
31	3 54 p.m.	1 39 a.m.

The Meteorological Observatory, Gonzales Heights, Victoria, B.C.

Schuschnigg Gains Power

The continual rivalry between Chancellor Kurt Schuschnigg and Prince Ernst von Starhemberg finds the former scoring a decisive victory over the potential Fascist dictator, the handsome prince. As Vice-Chancellor, Starhemberg had been virtual dictator of Austria through the threat of his private army, the Heimwehr. Schuschnigg's new coup ousts Starhemberg and his Fascists, and sets up a more democratic form of government. The coup is said to be a blow at Italy, virtual rulers of Austria. Schuschnigg is shown, upper left; Starhemberg, upper right. The Heimwehr is shown below.

JUNE 6 IS DATE FOR EXHIBITION

Saltspring Island Sheep Breeders Expecting Large Entry for Annual Event

The Saltspring Island Sheep Breeders' Association is holding its fourth annual exhibition at Ganges on Saturday, June 6. There will be large numbers of breeding sheep and market lambs on exhibition in the livestock sections, while in the handicraft sections some very fine exhibits of homespun and other woollen handicraft will be on show, and under the supervision of Mrs. McLachlan, superintendent of British Columbia Women's Institutes, there will be several demonstrations in weaving and spinning.

The usual events, such as hand shearing, machine shearing, spinning and guessing contests and dog trials will be run in the afternoon. These events are open to all comers.

The members of the Gizeh Temple Shrine Band of Victoria have again kindly donated their services.

The Canadian Pacific Railway's Princess Mary will run an excursion trip from Vancouver, leaving there at 9 a.m., and returning will leave Ganges at 5:30 p.m. The motor ferry Cy Peck, operating between Swartz Bay on the Saanich Peninsula and Saltspring Island, has arranged for special trips to accommodate Victoria and Vancouver Island visitors.

There are no admittance or other charges whatsoever at this exhibition. The Sheep Breeders' Association extends a warm invitation to everyone to attend.

Legion Concert Well Attended

SHAWNIGAN LAKE, May 18 — A crowded house rewarded the efforts of the Malahat branch of the Canadian Legion, under whose auspices an entertaining vaudeville concert was staged in the S.L.A.A. Hall here on Friday evening. W. Fish, well-known entertainer, and J. C. Rathbone, chairman of the entertainment committee, were ably supported by the members of the branch.

Entertainers from Victoria and Duncan, together with local artists, contributed to the programme.

Tax Arrears Collections Surge Ahead

Considerable encouragement was taken by city officials from the figures on tax arrears collections up to May 12, when they disclosed the heaviest gain in receipts since the end of April.

Up to May 12 a total of $72,201 had been collected, compared with $63,368 for the same period last year, an increase of $8,833 over the 1935 figures. Of this increase $2,634 was made since the end of April.

Hoover Will Not Seek Nomination

CHICAGO, May 18 (AP.)—Former President Herbert Hoover announced today: "I am not a candidate" for the United States Republican Presidential nomination.

Mr. Hoover's declaration of his position was contained in a formal resume of an interview handed to reporters in the former President's hotel suite here.

HAVE TO MAKE CONQUEST PAY

Mussolini Expects to Develop Sources of Revenue in Ethiopia

ROME, May 18 (AP.)—Italy's military success in Ethiopia has brought her to the second phase of the African venture, making it pay.

Published appropriations for the war to date total 10,000,000,000 lire, equivalent to about a billion dollars.

The war costs were raised in four ways: By taxes, by conversion of Italy's 5 1-2 per cent bonds, by requisitioning of foreign credits and securities held by Italians and by gifts of gold and jewelry.

A DIFFERENT GAUGE

Mussolini expects to develop the resources of the conquered country. He reasons that Ethiopia's potential wealth should not be measured by what the Ethiopians have made of it.

Whether Italy can raise the capital to develop that wealth remains to be seen. To Fascist economists comparing the conquered country with the United States' acquisitions and their subsequent yields, it seems a reasonable investment.

When the United States bought Alaska from Russia, for example, it appeared less valuable than does Ethiopia, but it has brought the United States annual products ranging recently from $50,000,000 to $100,000,000.

From the Philippine Islands, with less than a third as much territory as Ethiopia, the United States has reaped an annual trade of from $130,000,000 to $200,000,000.

SEND YOUR Table Linen TO New Method LAUNDRIES LIMITED

Capable representative wanted for London and South Coast; one with good connection and able to carry a full range of bedroom suites.—Advt. in a Trade Paper.

Now then, Hercules

Drive Safely . . .

Replace Worn Tires Now

ONE sure way to avoid dangerous skidding and blowouts is to equip your car with Dominion ROYAL MASTER—the extra-safe tire featured on leading 1936 cars.

You are *safer from skidding* with ROYAL MASTER—thanks to the deep-grooved Cog-wheel traction which grips the road with vise-like certainty, in all weathers.

You are *safer from blowouts* with ROYAL MASTER—thanks to the extra husky body of Safety-Bonded cords, bathed in pure liquid Latex, and reinforced with Two Extra Breaker Strips.

Decide now to replace your smooth-worn tires with dependable, long-mileage Dominion ROYAL MASTER—backed by a liberal 12-month guarantee against all road hazards. See your Dominion Tire dealer—he will serve you well.

DOMINION ROYAL MASTER

Sole B.C. Distributors

McLENNAN, McFEELY & PRIOR, LIMITED

VANCOUVER - NEW WESTMINSTER - VICTORIA

I can do without some luxuries

but I must have lots of hot water

How much hot water do you get from your present water-heating arrangements? Would you like to get perfectly automatic, 24-hour hot water service? Well, you CAN! Economical operating costs, a record low price and easy "pay like rent" terms have put AUTOMATIC GAS WATER HEATING within the reach of every family. Get the facts at our showroom, or from your dealer or plumber.

Now only $1.30 a month!

New Low Cash Price

FOR AUTOMATIC GAS STORAGE WATER HEATERS $84

MONEL METAL TANKS —Guaranteed 20 Years!

BC Electric STORES

Phone Garden 7121

$100.00 A MONTH For the Rest of Your Life

- When you reach Sixty or Sixty-Five you will be glad to receive $100.00 each and every month for as long as you live—and this is quite possible if you own four "units" of the PERSONAL PENSION POLICY. . . . This unique "unit" plan enables you to secure one or two "units" now and add others later on as your income increases.
- If you should die before reaching Age 60 or 65, the same policies will provide your family with $500 in cash, plus $75 a month for a period of years—*thus you protect your dependents at the same time as you provide for your own future independence. . . .*
- Write now for the descriptive booklet about this "unit" system!

A. J. HELMCKEN
District Supervisor
112 Pemberton Bldg., Victoria

The Excelsior Life Insurance Company

A STRONG CANADIAN COMPANY • TORONTO, CANADA

KIRKHAM'S

PHONES Groceries G 8131 — 612 FORT ST. — Meat - G 8135 Fruit - E 8031

SALMON	White, per lb.	15¢	HAMS
SALMON	Red, whole or half, lb.	15¢	SWIFT'S PREMIUM Whole or Shank
HALIBUT	per lb.	15¢	
COD	Filleted, at	2 lbs. 25¢	per lb. 27¢

Cash and Carry
- ★ BUTTER, Alberta, 23c, 3 lbs. 66c
- ★ COFFEE, Maxwell, lb. 39c
- ★ ALL BRAN 19c
  1 Measuring Glass Free
- ★ CLAMS, Saanich, 2 tins 25c

SPECIAL SALE
1 Tin G.M. MALT
1 Pkt. HOPS
3 lbs. Dema. SUGAR
1 YEAST CAKE
FOR 1.25
In Groceteria

MEATS-Delivered
- Lamb Chops, lb. 20c
- Lamb Breasts, 2 lbs. ...25c
- Round Steak, 2 lbs. ...35c
- Bacon, Choice, lb. 30c
- Ham, Boiled, lb. 45c
- Corned Beef, lb. 15c
- Cott. Rolls, S.P., lb. ...22c

MALKIN'S COFFEE DEMONSTRATED TUESDAY AND WEDNESDAY

You Owe Yourself Protection Through
Fire **INSURANCE** Automobile
ELSIE B. RICHARDS
Suite 7, Metropolitan Building, Opposite Postoffice
PHONE EMPIRE 7722

THE SCOTCH THAT CIRCLES THE GLOBE
McCALLUM'S Perfection **SCOTS WHISKY**
This advertisement is not published or displayed by the Liquor Control Board or by the Government of British Columbia.

The Famous
Electrolux
REFRIGERATOR
Will Now Be Distributed in British Columbia and Yukon by
RADIO SALES SERVICE Limited
943 Yates Street, Victoria, B.C.

Before You Buy A REFRIGERATOR
See The New Advanced
ELECTROLUX MODELS
"The Silent Refrigerator."

(1) No moving parts to wear
(2) Lasting efficiency
(3) Continued low operating cost
(4) Fullest food protection
(5) Savings that pay for it

No matter where you live or require it, only Electrolux makes it possible for everyone to enjoy the advantages of automatic refrigeration. In farm, summer cottage, or on your boat, there are models that can be operated by compressed gas, kerosene or direct and alternating electricity. They are all beautiful in design and economical in price.

LODGE MEMBERS HOLD POTLATCH

Native Sons of British Columbia Enjoy Novel Meeting—Veterans Preside

A real old-time potlatch was held last night by members of Post No. 1, Native Sons of British Columbia, in the lodge rooms, K. of P. Hall, on Broad Street. Features of the evening were the Indian costumes worn by members and the initiation of two new members, B. W. Honor and W. Blunt.

The initiation ceremony took up practically the whole of the meeting and was conducted by a number of the veteran officers of the post. The chief factor's chair was occupied by Frank Higgins, K.C., who was chief factor in 1900. The vice-factor's chair was taken by W. C. Moresby, K.C., who was the chief factor of the post in 1901. In the past chief factor's chair was Thomas Watson, chief factor in 1903. Other old-time members present were Arthur Courtney, Frederick White and E. E. Wootton.

GIFTS DISTRIBUTED

Following the initiation ceremony, gifts were distributed by "squaws," on behalf of Chief Factor H. B. Sargison, to all present. The chief and vice-factors wore authentic Indian costumes and other members wore the feather head-dress.

Mr. Higgins, on behalf of the New Deal for Vancouver Island committee, reported a joint meeting of Native Sons and Native Daughters would be held on May 29 in the K. of P. Hall. This meeting, it was stated, would be open to all native-born men and women and a full discussion of the matter would be permitted.

DELEGATES NAMED

Delegates to the convention to be held in Vancouver on June 12 and 13 were elected as follows: Harry Short and R. H. Hiscocks, with R. Lancaster as alternate delegate.

After the meeting, clam chowder, Indian style, was served. Music was provided by C. Green, F. Lavery, F. Lavery, Jr., and M. Buckley, and old Native Sons' songs were sung by some of the charter members of the post. The meeting was voted one of the best in many years.

Heads Field at Gorge Vale Club

Returning a card of 109, Mrs. H. H. Allen carried off medal honors in the qualifying round of the women's championship at the Gorge Vale Club over the week-end. The field was well bunched, which means some interesting matches should be witnessed before the new titleholder is crowned.

First rounds of match play must be completed by Sunday, and the defeated four in the opening clashes will form the first flight.

Draw follows:

CHAMPIONSHIP

Mrs. H. A. Allen vs. Mrs. A. T. Hunkin.
Mrs. H. B. Beasley vs. Mrs. E. D. Freeman.
Miss A. Talbot vs. Mrs. D. B. Hurdle.
Mrs. L. Silburn vs. Mrs. D. W. Morry.

SECOND FLIGHT

Miss C. L. Harris vs. Miss M. Hill.
Mrs. H. P. Hodges, bye.
Miss Esther Smith vs. Miss L. Newnham.
Miss Cadden vs. Miss M. Fisher.
Mrs. B. T. Hill vs. Miss E. R. Walker.

Announcements

The Great Distinction between Electrolysis and all other treatments for the removal of superfluous hair is that it is absolutely sure, and permanently destroys the hair instead of temporarily removing it from the surface; and the pain is just the ordinary stinging sensation peculiar to all electrical treatments, so truly there is nothing to be afraid of—not even the cost! Miss Hanman will be most happy to express an opinion about your case if you will call to see her. There will be no charge for consultation. 503 Sayward Building. Phone G 7642.

Our Printing Brings Results. A well-designed and attractive label on your goods will always bring you business. Let us show you samples of our work. The Colonist, 1211 Broad Street. Phone G 5241.

Women's Canadian Club guest day, Empress Hotel, Tuesday, May 19, 3 p.m.; A. J. Brace, F.R.G.S. ("The Heart of China"), illustrated. Miss Violet Wilson, soloist.

Properly Fitting Shoes bring blessed relief from the merciless punishment of tired, aching feet. The Foot Health Shop, 1425 Douglas Street, at Pandora.

Your Finger Wave thoroughly dried in 15 minutes. Everybody agrees it's marvelous. Firth Bros.' Beauty Parlors, 635 Fort Street.

We Repair Most Anything mechanical in home, office or store. Phone E 6712, 521 Fort Street.

Boats and Canoes for Hire. Miles of sheltered waters. Gorge Boathouse.

Oak Bay Seafront — The Small Charming Hotel. G 0267. Miss Ewing.

Anchorage Tea Rooms, Brentwood Bay, now open.

The Chalet, Deep Cove—Teas, chicken dinners. Sidney, 82F.

"Kilmain," Mill Bay, for a bright and happy holiday.

Foot Comfort Service. 318 Sayward Building. Phone E 4926.

Paisley Cleaners and Dyers. We call and deliver. G 3724.

City and District

Renovating Signs — Erection of newly-painted signpost arms is now being carried out on the Lower Island by the Victoria Automobile Club.

Rehearsal Tonight — The Ariel Singers will meet for rehearsal tonight at 7:30, instead of Wednesday. The practice will be held at 1120 Government Street.

Club Anniversary — Victoria Gyro Club has received an invitation to send delegates to the tenth anniversary of the Yakima Gyro Club on May 23.

Amateur Night—Plans are under way to hold an amateur night smoker in the Courtney Street clubrooms of Pro Patria Branch, Canadian Legion, on the evening of June 4.

Services on Thursday—There will be a Holy Communion service on Thursday, Ascension Day, at St. John's Church, Colwood, at 10 o'clock, and at St. Matthew's Church, Langford, at 11 o'clock.

Time of Parade—Through a typographical error in Sunday's Colonist, the time of the parade of the 1st Battalion, Canadian Scottish Regiment, at the Armories on Sunday, May 24, was announced as 3:30 hours instead of 13:30 hours.

Good Will Greetings—In observance of the anniversary of the peace treaty between Canada and United States, the Victoria Kiwanis Club was in receipt yesterday of good will greetings from the club in Syracuse, New York.

Postpone Meeting — The regular meeting of the Esquimalt Council, scheduled for last night, has been postponed until tomorrow evening at 8 o'clock to permit the finance committee to prepare an important report.

Ward Five Liberals—The regular monthly meeting of Ward Five Liberal Association will be held tomorrow night at 8 o'clock in Liberal headquarters, Government and Broughton Streets.

Esquimalt Ratepayers — The executive of the Esquimalt Ratepayers' Association will meet in St. Paul's Parish Hall (small hall) at 7 o'clock tomorrow night, followed by a general meeting at 8 o'clock. All members are requested to attend.

Picnic Plans—Plans for the annual picnic will be discussed tonight at a meeting of the executive of Army and Navy Veterans in Canada, Victoria Unit No. 12. A general meeting will be held in the Wharf Street clubrooms at 8 o'clock Thursday evening.

Band Concerts—In the Summer band concert schedule for Beacon Hill Park, May 31 and July 12 have been set aside for the Canadian Legion Band, it was announced by Britannia Branch yesterday. The executive of the branch will meet at 7:30 o'clock this evening.

Sell Revelstoke Property — The Provincial Government yesterday approved of the sale of two lots and a residence at Revelstoke to A. M. Grimmett, of Revelstoke, for $2,500. The terms are $100 down and the balance with interest in monthly installments.

Music Teachers to Meet—The Victoria Music Teachers' Association will meet tomorrow at 10 a.m. at the Y.W.C.A. As there will be discussion on the provincial and inter-provincial annual meetings in July and the association picnic, it is hoped that all members will attend the meeting.

Adjourns Bread Case—In the city police court yesterday, A. D. Macfarlane, K.C., acting for the McGavin Bakeries, asked that the hearing of the charge in connection with the sale of bread under the weight set out in the city by-law be adjourned until Tuesday, May 26. This was agreed upon.

Prowler Put to Flight—Awakened early yesterday morning Mrs. Pooley, mother of E. F. Pooley, 1045 Belmont Avenue, turned on the light and found a young prowler in her room. The man fled before Mr. Pooley reached the room. The prowler was believed to have gained entrance thorugh a porch window.

Withdraws Charge — The charge against George Brown of having bought a sweepstake ticket, contrary to law, was withdrawn in the city police court yesterday. C. L. Harrison, city prosecutor, said that the information had been gained by the police that there had been no actual buying of a ticket.

Making Tour — Mayor David Leeming will leave today for Oregon, where he will attend ceremonies marking the official opening of three bridges, and will take up matters pertaining to the tourist business. He will be accompanied by George I. Warren, publicity commissioner.

Soldier Kept Word—Having complied with all conditions of his contract under the Better Housing Act, Frank Jones, Vancouver veteran, was declared by the Government yesterday to have earned the $300 grant customary from the state in such cases. This amount was placed at the credit of his agreement with the City of Vancouver, forthwith.

Bermuda Visit — Alexander Marling gave members of the Gyro Club a short account of his recent holiday in Bermuda, during the club's luncheon meeting yesterday. Mr. Marling said there was no natural water on the island. The supply was derived from distillation of sea water and careful collection of rain in cisterns.

Consuls Favored — Nationals of other countries acting as consuls in British Columbia for their own countries will be exempt from liquor taxation under the Government Liquor Act, the Provincial Government ruled yesterday. This follows existing Federal regulations which waives customs and other duties on the importation of household effects and liquor for private consumption in similar instances.

Official Programme—The official programme of the Victoria Day celebrations will be printed tomorrow. The sale of the programmes will be in aid of St. Joseph's Hospital. The funds will be used to provide radio connections in the various wards of the hospital. Those wishing to help in the sale of the programme are asked to get in touch with Gillespie, Hart & Company, 611 Fort Street.

Expect Strike End—Advised of a general vote in affected logging camps scheduled to be held last evening, Provincial officials were of the belief yesterday that the majority of the men would elect to return to work today. The bulk of the industry has been operating steadily during the last few weeks, with the strike confined mostly to the Cowichan Lake area. Campbell River crews were reported fully at work yesterday.

Health Act in Force—British Columbia's new Health Insurance Act became law yesterday, but nothing special happened. Premier Pattullo explained that the Health Insurance Commission had not yet been selected. While the act is now law, it will not become fully operative until the commission, an advisory board and a staff have been selected to operate the scheme by regulation. Health levies are to begin this Fall, it has already been indicated.

Study Problem—J. V. Fisher, assistant deputy minister of finance, and R. M. Burns, also of the Provincial Government's finance department, yesterday discussed with Mayor David Leeming and D. A. Macdonald, city comptroller, municipal problems bearing on the preparation of a questionnaire to be sent out to all municipalities by the Government. This questionnaire is for the purpose of gathering data upon which to base legislation to be introduced at the Fall session of the Legislature.

False Pretences Charged—Herbert M. Upton, charged with having by false pretences obtained $10 from Ernest Hill, was represented by H. A. Beckwith in the city police court yesterday. Mr. Beckwith asked for a remand until today, and said that he might ask for a further adjournment. C. L. Harrison pointed out that it was necessary to know whether the trial would proceed, as witnesses were to be called. It was agreed to adjourn the case until this morning when a date for trial will be set.

Traffic Charge—Fred A. Jones disputed a charge he was driving to the common danger, when he was arraigned in the city police court yesterday. F. Elliott, however, testified he was driving north on Government Street early Sunday morning, when his machine was struck by the car driven by the accused, who, he claimed, cut in on the wrong side of the street traveling west on Pandora Avenue, and pushed his car onto the sidewalk, causing damage. The accused was fined $50, or will have to serve ten days in default of payment.

"NERVES" SHE CALLED IT

Losing interest—losing friends—she never went out any more—always too tired. "Nerves," she thought—but it was her kidneys, the filters of her blood, that needed attention. Delay meant danger. She took Dodd's Kidney Pills at once. Restored to normal action, her kidneys cleared away blood impurities. Fatigue, headache, backache, disappeared.

Dodd's Kidney Pills

TESTIFY ON BUDGET LEAK

Sir Alfred Butt Tells About Minister's Dealing in Insurance

LONDON, May 18 (AP).—Sir Alfred Butt, millionaire sportsman and Parliament member, told the British "budget leak" inquiry today that Colonial Secretary J. H. Thomas cleaned up £632 9d (about $3,160) in "insurance" against the 1935 general elections.

Sir Alfred, who denied vehemently he and Thomas ever talked about the current budget, said he had had "induced" the Cabinet member to take out £1,000 insurance against an election being held during 1935.

The transaction was arranged when the two met at a race track, Sir Alfred explained.

Following the general election (last November), won by the National Government with which Thomas was identified, Sir Alfred sent Thomas a cheque for £632 9d, he testified.

That was after he had deducted the insurance premium from the total face value of the policy, Sir Alfred said.

MINISTER UPSET

Sir Alfred told the inquiry, which is seeking to discover if anyone disclosed the 1936 budget secrets ahead of time, that Thomas was "very upset" when the name of his son, Leslie Thomas, was mentioned in connection with the supposed "leak."

He said the minister explained: "Our Les? What a damned stupid rumor. He wouldn't do a thing like that."

Sir Alfred flatly denied he knew anything about the budget "leak." Before he testified, Bernard Davis, a stock broker, had testified Sir Alfred placed "somewhat extensive" selling orders in several stocks a few hours before the budget, carrying plans for higher income and tea taxes, was read in the House of Commons.

MAKES STATEMENT

Sir Alfred, a race horse and theatre owner, and an underwriter for Lloyds, declared:

"I have been in the Commons since 1922 and during that whole time I have neither asked nor received from any Cabinet minister—including Colonial Secretary J. H. Thomas—any information regarding the budget or any other confidential matter of Government."

Later, Sir Alfred said he visited Thomas in the Secretary's office on budget day, but asserted they discussed merely the prospects of a horse which had been running at Newmarket.

CHORAL SOCIETY NAMES OFFICERS

Leslie J. D. Smith is President of Meistersingers—Special Meeting to Be Held

Leslie J. D. Smith was unanimously elected president of The Meistersingers, one of the leading male choirs in the city, at its annual meeting, Saturday, at the home of Frank Spooner, Saanichton. Joseph Walsh was chosen vice-president, and Fred Wright was re-elected treasurer for a second term, while Jack Hockridge was named secretary.

Frank Ivings and D. Morgan will act on the executive along with the retiring president, George Wilkinson. Frederic King, popular conductor, was once again elected to fill this important post. Harry Ward will act in the capacity of property man.

The past year's activities were reviewed briefly by President Wilkinson and Fred Wright. Mr. King also addressed the meeting and urged the support of all the members for the coming season.

Owing to important business discussions and the necessity of planning a definite programme for the coming season, it was decided to hold an extraordinary meeting in the near future.

At the conclusion of the meeting, a buffet supper was served, and dancing was enjoyed by the members and their friends until midnight.

DISCUSS ISLAND ROAD CONDITIONS

Junior Chamber of Commerce Members Hear Interesting Report From Frank Partridge

Roads on Vancouver Island and the present system of highway building in the province were discussed, and their various phases heatedly debated by members of the Victoria Junior Chamber of Commerce, last night, following an enlightening address made by Frank Partridge, who contended that only a small proportion of the money raised through gasoline taxes and automobile licences was spent on British Columbia roads.

After two hours of discussion members named the following standing committee to go further into the question: Mr. Partridge, chairman; Leslie Osborne, W. W. Martin, F. S. Martin, George Beck, J. E. Anderson, R. M. Grant and Vernon Ridgway.

Whether a road commission, unhampered politically, would solve the situation and provide a definite hard-surfacing programme over many years was debated at length. Members also discussed the pros and cons of pressing for the building of a West Coast road at the present time.

Pitzer & Nex Takes Cup Final

Pitzer & Nex soccer eleven, champions of the Saanich and District Football League, wound up their current season's play in a blaze of glory, on Sunday, at Hampton Road, when they defeated the Busy Bee Cafe, 4-2, in the Teddy Hawkes Knockout Cup final.

The trophy, along with the other awards, will be presented at the annual banquet, tomorrow evening, at Alec's Hall, Burnside Road. The function will commence at 8 o'clock.

PORKY ANDREWS BREAKS RECORD

In the final of the baseball throw at the Victoria High School yesterday afternoon, George "Porky" Andrews broke his last year's record of 313 feet 1 inch with a hurl of 333 feet 6 inches. There was a slight breeze which played advantageously for the participants but did not account entirely for the broken mark. Jack Ferguson and Tom Daizell placed second and third, respectively, with throws under 300 feet.

Eliminations were held in the boys' junior and intermediate hurdles and the junior seventy-five-yard dash. T. Fox, R. Warburton, R. Price and P. Bishop placed in the junior hurdle event. Fred Smith, Bill Brown, J. Linn and G. Bishop gained berths for the finals in the same intermediate section. D. Alton, R. Warburton, T. Fox and R. Price will be the contestants in the final of the boys' junior seventy-five yards.

The seventy-yard senior hurdles was the only event run off in the girls' eliminations yesterday. Virginia "Speed" Hall, Margaret Tonman, J. Eden and J. Marrion all placed in this event. Further eliminations will be held this afternoon and boys and girls are urged to consult the school notice boards for the list of events.

SIGN TRADE AGREEMENT

WASHINGTON, May 18 (AP).—The United States and Finland today signed a reciprocal trade agreement designed to expand their commercial relations.

ALTERATION SALE CONTINUES

PIANOS, Radios, Musical Instruments of every description. Standard and Popular Sheet Music . . . in every department prices are now drastically reduced. We must reduce stock to conform with our altered showroom, and we offer the best possible inducement—huge cash savings on all instruments.

FLETCHER BROS.
1110 DOUGLAS STREET (VICTORIA) LTD.

EARWIG BAIT
Freshly made, per lb. ..... 10¢

Fertilize Your Lawns Now
Use O.K. Fertilizer, 3 lbs. to 100 square feet.
Dahlia Sticks and Bamboo Canes, all sizes. Canes from 3 to 10 feet.
We Retail and Deliver Every Day

SCOTT & PEDEN, LTD.
FRUITS VEGETABLES GROCERIES
Phone G 7181 Store and Cormorant Street

FOR PERSONAL SERVICE
CALL
Gray Line Cabs
25c G4151 25c
New Cabs 24-Hour Service Instant Service

If you have gas laid on but not in use—
We will LEND you one or more of these appliances: Gas Range, Hotplate, Water Heater, Fire! For details, phone G 7121.
BC Electric STORES

EXPERTS
Our expert watchmakers take the greatest care with every watch they repair. You are always assured of the finest workmanship and service. And our prices are pleasingly low.
JOSEPH ROSE, LTD.
Jewelers, Diamond Specialists
1013 GOVERNMENT ST.

WOOD AND COAL SAWDUST
J. E. Painter & Sons
PHONE G 3511
617 CORMORANT ST., VICTORIA

BEDDING PLANTS
Asters, Stocks, Snaps, Petunia, Etc.
SPECIAL
2 Flats Lobelia $1.00
W. J. DUNN
Pollock Road Gordon Head

LOU GEHRIG IN THIRD POSITION

By the Associated Press

Although he did not play yesterday, Lou Gehrig, of the New York Yankees, took over third place in the American League's half of baseball's Big Six when Buddy Lewis, of the Senators, went hitless. Gehrig's average of .378 was twelve percentage points behind that of his teammate, Joe Di Maggio. The status of the National League trio remained unchanged.

THE STANDING

	G	AB	R	H	Pct.
Terry, Giants	19	34	10	25	.463
Sullivan, Indians	17	51	4	23	.451
Medwick, Cardinals	27	116	17	48	.414
DiMaggio, Yankees	13	59	13	23	.390
Brubaker, Pirates	17	65	10	25	.385
Gehrig, Yankees	30	111	37	42	.378

HOME RUN STANDING

Home Runs Yesterday—Whitney, Phillies, 2; Vaughan, Pirates, 1; Ott, Giants, 1; Leslie, Giants, 1; Campbell, Reds, 1; Mize, Cardinals, 1.

The Leaders—Foxx, Red Sox, 8; Trosky, Indians, 8; Dickey, Yankees, 7; Camilli, Phillies, 6; Ott, Giants, 6.

League Totals—American League, 132; National League, 128. Total, 260.

Victoria United soccer eleven will hold a workout tomorrow evening at the Royal Athletic Park at 7 o'clock. All players are requested to attend.

"It's May 24th, and we're off on the road,
Let Mobiloil prove it can carry a load!"

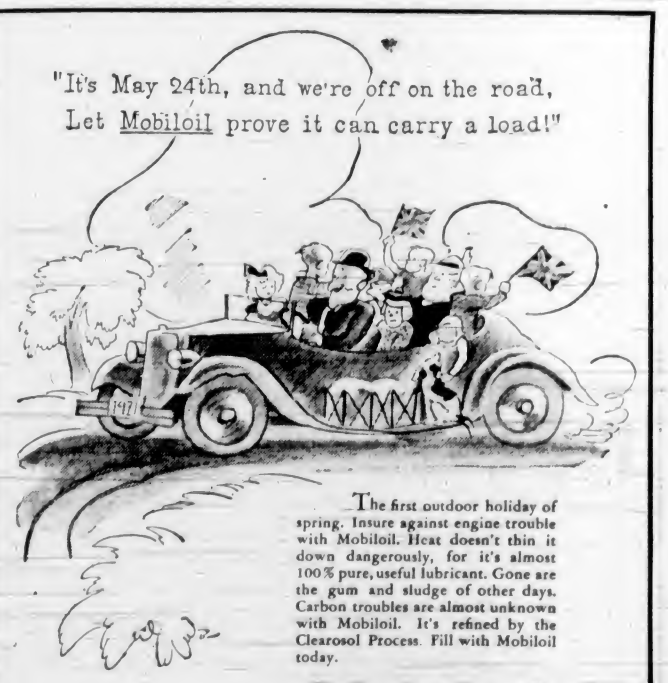

The first outdoor holiday of spring. Insure against engine trouble with Mobiloil. Heat doesn't thin it down dangerously, for it's almost 100% pure, useful lubricant. Gone are the gum and sludge of other days. Carbon troubles are almost unknown with Mobiloil. It's refined by the Clearosol Process. Fill with Mobiloil today.

Mobiloil
THE WORLD'S FAVORITE MOTOR OIL

Manufactured by SOCONY-VACUUM OIL CO. INC. Marketed by IMPERIAL OIL, LIMITED

Social Activities and Notes of Personal Interest

Breakfast Meeting Held By Credit Association

J. Vance Wallace, of San Francisco, Addresses Gathering of Delegates to Sixteenth Annual Convention—Women Sponsor Breakfast

Early yesterday morning, some 334 men and women, delegates to the sixteenth annual conference of the retail credit executives of the Pacific Northwest were guests of the Victoria Credit Women's Breakfast Club at breakfast in the Empress Hotel. J. Vance Wallace, of San Francisco, Western manager of the National Retail Credit Association, spoke on "Credit Education."

Mr. Wallace said there were four divisions to his topic. These were: The education of the merchant; the education of the credit executives; that of the credit bureau, and that of the customer. The merchant's education was two-fold, that derived from his own experiences and that gained from others. The credit executives's education was similar.

The credit executive, declared Mr. Wallace, must be a banker, accountant, lawyer, economist and public relations expert. The credit bureau manager must have knowledge of other positions and should be able to minimize the troubles of other departments. Every man and woman connected with a credit association had the potentiality of bringing new ideas to the profession.

Canada, he continued, had taught the United States how to put the ideals of credit into practice.

The constant educattion of the purchasing public by credit grantors had brought definite results in better buying and credit practices.

Mayor David Leeming spoke to the audience of the great scenic attractions here.

Telegrams of congratulations from the San Francisco Credit Women's Breakfast Club and members of the Northwest Council were read. The silver cup for attendance at the breakfast was awarded to the Vancouver delegation, with twenty-five representatives being present.

Will Marry Naval Officer

MISS E. A. "SUE" HOUSTON

Who, with her mother, Mrs. E. S. Houston, of Ottawa, is on her way from Eastern Canada to Vancouver, where her marriage to Commander H. E. Reid, R.C.N., of H.M.C.S. Skeena, Esquimalt, will take place tomorrow.

V.O.N. Planning Drive For Nursing Service

At a special meeting of the V.O.N. board yesterday, with Miss Fitzgibbon, the president, in the chair, tentative plans were made for the drive for funds which is to be carried on for the order from May 25 to June 6. The sum of $5,000 is the order's objective for local needs, and Mrs. N. A. Yarrow and Mrs. A. R. Wyllie were asked to take charge of the publicity, with the assistance of Mr. Fred McGregor and Mr. C. S. Henley.

June 6 is the date set for the V.O.N. tag day, and as a departure from the usual "tags," those contributing even the smallest amount will receive tiny boutonnieres of blue forget-me-nots, which have been supplied by Dr. Luden.

Miss Creasor's report of the work for April was as follows: New cases, 153; medicals, 87; communicables, 38; surgicals, 5; pre-natals, 7; obstetricals and infants, 3; post-natals and infants, 12; health instruction, 1; 955 visits were made, and 688 of these visits were free. Four well-baby clinics were held, with an attendance of seventy-five babies. Eight tuberculosis clinics were attended.

Donations were gratefully received from the following: Ready-to-Help Circle, King's Daughters; Mrs. Carter, Miss Kynock, Miss Peters, Miss Hume, R.B.A. Club, Ormond's Biscuit Factory, Junior Auxiliary, Mr. Virtue, St. Matthew's Guild, The Good Companions, Mrs. Carter, Misses Barren, Mrs. Wilson, Miss Dunbar, Mrs. Ross and Miss Curry, Mrs. Kebble, and Mrs. Ray Castle.

At the Hotels

DOMINION

Mr. D. Foster, Mr. C. P. Starck, Mr. H. Murphy, Mr. G. S. Johnston, Mr. E. V. Abblett, Mr. E. W. Hinchliffe, Mr. Harold P. Burton, Mr. P. D. Cowan, Mr. R. F. Worsley, Mr. H. B. Pearson and Mr. C. B. Hourston, all of Vancouver; Mr. and Mrs. E. H. Norie, Cowichan Station; Mr. Gerald Upton, Mr. Johnson and Mr. George A. McDonald, Vancouver; members of the Women's Benefit Association, Chemainus; Mrs. A. M. Murray, Chemainus; Mrs. W. Prosler, Mrs. Gibson and Miss Margaret English, Nanaimo; Mrs. N. Howe, Mrs. Cherrington and Mr. and Mrs. H. A. Porter, Chemainus; Mr. and Mrs. Charles J. Johnson, Portland, Ore.; Mr. Joe Wright, Minneapolis; Mr. and Mrs. N. Boyce and Prof. A. Boving, Vancouver; Mrs. A. Foster, Nanaimo; Mrs. W. E. Troy and daughter, Colfax, Wash.; Mrs. P. A. Russell, Seattle; Mr. C. P. Banner, Mr. M. S. Todd, Vancouver; Mr. C. E. Ross, London, England; Mr. and Mrs. H. Katzin, Calgary; Mr. and Mrs. C. O. Sjoquist, Mr. and Mrs. A. E. Sjoquist, Vancouver; Miss C. Booth-Clibborn, London, England; Mr. A. Cooper, Sequim, Wash.; Mrs. E. Brechin, North Battleford, Sask.; Capt. C. R. Brewster, Vancouver.

BEVERLEY

Mr. Q. Edwards, Seattle; Mr. P. Foley, Alberni; Miss M. Melrose, Shawnigan Lake; Mr. and Mrs. Arthur Martindale, Vancouver.

FOREST INN, SHAWNIGAN LAKE

Mr. and Mrs. Harry Bird, Mr. John G. Monteith, Mr. H. L. Bailey, Mr. E. Campbell, Mrs. E. J. L. Pearce, Mrs. F. E. Young, all of Victoria; Mr. A. L. Trotter, Mrs. E. A. Whillier, Mrs. Jules Ablowitz and daughter, all of Vancouver; Mrs. Torlief Torland, Mrs. C. E. Claypool, Mrs. Frances P. Fowler, all of Seattle.

P.-T.A. Activities

MOUNT VIEW

The Mount View High School Parent-Teacher Association will hold its monthly meeting in the school on Thursday at 8 p.m. As this will be the final meeting of the term, it has been decided to make it a social evening, and all parents, whether members of the association or not, are cordially invited to attend and make the acquaintance of the association and of the staff of the Mount View high school.

Miss Davidson Is Bride of Mr. D. G. Walker

A quiet family wedding took place last evening at 8 o'clock at the home of the bride's parents, Mr. and Mrs. James D. Davidson, 384 Burnside Road, when their eldest daughter, Ruby Elizabeth, became the bride of Mr. Dennis G. Walker, only son of Mr. and Mrs. A. H. Walker, North Quadra Street, in a fragrant setting of mauve and white lilac.

Adjutant H. J. Martin, of Vancouver, conducted the ceremony, and, as the bride entered the room with her father, who gave her away, her cousin, Mr. Richard Higgins, played the Wedding March. The bride wore a pretty frock of cream lace and an embroidered veil arranged with a wreath of orange blossoms, and carried a bouquet of red roses and white carnations. She was attended by the bridegroom's sister, Miss Thelma Walker, who also wore a frock of cream lace and a large picture hat, and carried an arm bouquet of pink carnations. Mr. Douglas Peden was the best man.

Supper was served after the service from a table decorated in white and yellow, and centred with the wedding cake.

After a honeymoon on the Island, Mr. and Mrs. Walker will make their home on Eldon Place, Saanich.

Decorated Table Display Will Be Held Tomorrow

Final arrangements are being worked out by Mrs. H. V. Bartholomew, president of the Business and Professional Women's Club, to ensure the success of the decorated table display at the Empress Hotel tomorrow from 3 p.m. to 10 p.m.

In addition to competitive entries in the table and floral arrangement classes, several local merchants are arranging exhibition tables, featuring flowers, linens, china, silver and glassware of alluring appeal.

The display will be open to the public at 3 p.m., after judging has been completed. Mrs. Lawrence Bogle, president of the Seattle Garden Club; Mrs. J. W. Benning, Jr., and Mrs. M. F. Driscoll have been entrusted with deciding the winning entries, and from advance reports their task will be no sinecure.

Numerous reservations for tea during the afternoon have already been received by the hotel, and during the evening coffee and sandwiches will be available from a buffet which is being decorated by Mr. F. A. Saunders, head gardener at the Empress.

Mrs. Bartholomew will formally present the prizes to the winning competitors at 9 o'clock Wednesday evening.

The committee assisting her with detailed arrangements includes Mrs. E. G. Maynard, Miss E. M. Macrae, Miss Helen Wells and Miss Mabel A. Cameron.

Witty Kitty

By NINA WILCOX PUTNAM

The girl chum says you can be sure a girl's mind is occupied with serious thoughts concerning some man when she gets that vacant look in her face.

Clubs-Societies

Britannia W.A.

The W.A. to Britannia Branch No. 7, Canadian Legion, B.E.S.L., met recently, with Mrs. B. Wait, president, in the chair. Future social activities and the Fall bazaar were discussed. Reports were read, including one from Mrs. G. Finn, chairman of the sick committee. Mrs. W. Middleton gave a report on the court whist socials. Two new members, Mrs. Dawes and Mrs. Aspray, were welcomed. Mrs. Wait presented past-president's pins to Mrs. A. Norris and Mrs. A. Bourne. The court whist social was an enjoyable affair, the winners of the prizes being as follows: Ladies' first, Mrs. C. Badger; gentlemen's first, Mr. Dobbs; consolation prizes were won by Mrs. Hall and Mrs. A. Gornall. Refreshments were served by Mrs. W. Middleton and her committee. Owing to the next social night, scheduled for May 26, conflicting with May 24 celebrations, it has been decided to cancel same until a later date.

• • •

Nanaimo Council

Endorsing the candidature of Mrs. Paul Smith, M.P.P., for president of the National Council of Women of Canada, and Mrs. Rex Eaton, Judge Helen Gregory McGill, Vancouver, and Mrs. Gilley, New Westminster, as chairmen of standing committees of the same body, Nanaimo Local Council of Women decided to have Victoria Council represent them at the National convention to be held in Halifax. The meeting decided to adjourn until September and have executive meetings during the Summer months. All affiliated societies have already paid their fees and the council is in good standing nationally nad provincially. Mrs. J. S. Foster will represent Nanaimo at the Provincial convention to be held in Vancouver May 21, when several important resolutions from Nanaimo will come up for discussion.

• • •

T.V.A. Card Party

A card party will be held in the Tuberculous Veterans' Clubrooms, 812 Blanshard Street, tomorrow, at 8 p.m., under the auspices of Mesdames Fouracre, Fulthorpe and Hampton. This is one of a series arranged in aid of the sunroom addition to the T.V.A. Clubrooms. There will be good prizes and refreshments, nominal price of admission, court whist or bridge.

• • •

St. Saviour's W.A.

A successful entertainment was given recently by the St. Saviour's Girls' Branch of the Women's Auxiliary. The programme consisted of a three-act play entitled "Headlines," a comedy, "Mechanical Jane," and a novelty, "Three Maids of Lee."

• • •

Purple Star Lodge

Victoria Purple Star Lodge No. 104, L.O.B.A., will meet tomorrow at 8 p.m. in the Orange Hall, Courtney Street. A good attendance is expected as the July 12 celebrations will be discussed.

• • •

Victoria Lodge No. 83

The regular meeting of Victoria Lodge No. 83, Daughters of St. George, will be held in the S.O.E. Hall on Wednesday evening at 8 o'clock.

Annual Shower Held at Duncan

DUNCAN, May 18.—Yesterday was Hospital Sunday at the King's Daughters' Hospital and approximately $300 worth of linen was donated to the institution by the public.

The matron, Miss Kerr, was assisted in receiving the linen by Mrs. John Gibb and Mrs. N. R. Craig. Mr. E. W. Neel, president of the Cowichan Hospital Association, and Mr. N. R. Craig showed the plans for proposed alterations and additions to the buildings.

Tea was served at the Nurses' Home under the direction of Mrs. F. G. Aldersey. Mrs. N. McIver arranged the tea tables, at which Mrs. J. Fletcher presided. Assisting were Mrs. Hugh Savage, Mrs. Greig Young, Mrs. R. O. Tait, Mrs. H. W. McKenzie, Mrs. R. A. Thorpe, Mrs. McMillan and Mrs. J. G. Hannigan.

Dinner Is Given for Delegates

In direct contrast to the heavy activities of the day, delegates to the sixteenth annual conference of retail credit executives of the Pacific Northwest last night relaxed at a dinner party in the Empress Hotel.

Strictly informal throughout, the dinner was featured by various stunts presented by cities represented at the convention. Following dinner, a dance was held, with the Victoria Credit Granters' Association as host.

During dinner, turns were given by Victoria, Tacoma, Vancouver, Seattle, Spokane and Portland delegates.

Dances were presented during the evening by pupils of the Florence Clough Dancing Academy.

Miss Ethel Dopp Chosen Head of Breakfast Club

Miss Ethel Dopp, Spokane, was elected president of the Pacific Northwest Council of Credit Women's Breakfast Clubs, at its district conference at the Empress Hotel on Sunday evening. Embracing British Columbia, Alberta, Washington, Idaho, Oregon and Montana, the council held its convention jointly with the sixteenth annual conference of Northwest credit executives.

Mrs. Maybelle Bliss, Portland, was elected vice-president, while Miss Muriel Smith, Seattle, was chosen treasurer. Miss Edna K. Herbrandsen, Vancouver, was named corresponding secretary of the organization, while Miss Marguerite Carter, president of the Victoria Women's Credit Breakfast Club, was chosen recording secretary.

The session was the third annual meeting of the organization. It was reported there were eleven breakfast clubs operating in the Northwest, and in both Canada and the United States thirty-two clubs. It was decided that the Northwest group would concentrate every effort during the coming year to have the organization nationalized.

Miss Avadana Cochrane, Seattle, was chosen to represent the council at the convention of the National Retail Credit Association, to be held next month in Omaha, Neb.

PARTY AT SHIRLEY

There were six tables of military "500" in play at the card party sponsored by the Shirley Community Association at the schoolhouse. The prize winners were: First prize, Mrs. E. H. Clark, Miss Jean Shannon, Messrs. A. Pedneault and E. Robinson; ten-bid, Mrs. W. J. Shannon and Raymond C. Clark; traveling prize, Mrs. J. Pedneault, Mrs. M. A. Clark, Mr. E. Banner, Sr., and Mr. E. Banner, Jr. Conveners were Mr. and Mrs. E. H. Clark and Mrs. J. Newman.

Women's Institutes

LUXTON AND HAPPY VALLEY

The monthly meeting of the Luxton and Happy Valley Women's Institute was held at the home of Mrs. H. Baxter, recently, with Mrs. J. Trace in the chair. The flower show committee was warmly congratulated on taking second prize at the Victoria Spring Flower Show for display, and it was arranged to hold the health day sports at Luxton on June 5, the Women's Institute to serve tea. The usual flower show will be held in July, and it was resolved to raise $10 for the provincial conference fund. Mrs. J. Stockand gave an interesting demonstration on the making of jelly roll. Tea was served at the conclusion of the meeting by Mrs. Baxter and Mrs. Boulton.

SHIRLEY

Shirley Institute held its regular monthly meeting at the home of Mrs. M. A. Clark. Mrs. Edwin Clark, the president, occupied the chair. A letter from Mrs. J. D. Gordon regarding the Provincial Conference was read and an effort will be made to have this institute represented. Funds were voted to insure transportation of the school children to attend Health Day at Langford on June 5, the school trustees usually co-operating with the institute in this matter. The report of the president was received regarding the recent contest in aid of the Community Hall Fund, $68.88 being the amount to be handed over to the Community Association after all expenses are paid.

Appreciation was expressed to the following donors of the prizes for the contest: Mrs. W. H. Anderson, Mrs. H. F. Anderson, Mrs. F. E. Cross, Mrs. N. E. Milligan, Mrs. M. A. Clark, all of Shirley, and Mrs. M. E. Jackson, of North Sooke, also to Mr. P. Aldham for his assistance. A list of prizes available for the Shirley Women's Institute and members of same, at the exhibition to be held at Vancouver in August, was given to all members present, as it is desirable that as large an entry as possible be obtained in the women's institute section this year. Miss W. Arden and Miss G. M. Clark assisted the hostess in serving refreshments, a vote of thanks being accorded Mrs. Clark for her hospitality.

Engagements

BLACKETT—KUHN

The engagement was announced in Toronto on Saturday, May 16, of Bertha Geraldine (Jerry), daughter of Mr. and Mrs. Pratt Kuhn, 93 Colin Avenue, to Mr. Harold Wilfrid Blackett, B.A., B.Sc., of Hamilton, only son of Mr. Frederick J. Blackett and the late Mrs. Blackett, of Victoria. The marriage will take place on June 20. Mr. Pratt Kuhn is a former resident of Winnipeg, and is well known to the advertising men of Western Canada.

COOPER—SKRIMSHIRE

Mr. and Mrs. P. T. Skrimshire, of Shawnigan Lake, announce the engagement of their second daughter, Marion Fancourt, to Mr. Keith Chadwick Cooper, only son of Mr. and Mrs. C. C. Cooper, of Victoria. The wedding will take place on

On Holiday in California

On vacation are Hon. Thomas C. Davis and Mrs. Davis, who are seen above as they arrived in Los Angeles aboard the liner Santa Paula, from New York. Mr. Davis is Attorney-General of the Province of Saskatchewan.

L'Alliance Francaise Ends Year

Mrs. Charles W. Baker entertained members of L'Alliance Francaise at a delightful tea party recently at her home on Sinclair Road, which closed the season's activities until October. Mrs. Baker was assisted by her daughter in receiving the guests.

Madame E. Sanderson-Mongin, speaking for L'Alliance, welcomed Madame Archibald and Mrs. M. Little, president and acting-president, and reviewed the year's undertakings. The main objective, the annual bursary for the student making highest marks in French at Victoria College, had been achieved. Mrs. Hamilton Smith, treasurer, reported a satisfactory bank account. The awarding this year and for subsequent years of the Charles Marchand Cup for French-Canadian folk songs, to be competed for in the Music Festival, was spoken of with satisfaction. The results had been most gratifying.

Miss Deborah Aish, a former winner of L'Alliance bursary, was congratulated upon gaining the higher prize, which entitles her to a year's study in Paris. Miss Aish will leave about the middle of June so as to take advantage of the Summer courses offered by L'Alliance Francaise at headquarters in Paris.

SPECIAL COURSES

Madame Archibald spoke of the excellent arrangements at the new building of L'Alliance there, of its fine appearance, good ventilation and modern lighting. M. Dalbis, president, is keenly interested in the work of students, and special courses of even a month's duration have been arranged for day or evening, and at a reasonable cost. L'Alliance, she explained, is distinctly actuated by intellectual motives, for cultural gain, and no aspect of political propaganda has any place in its organization or objectives.

Referring to the local branch of L'Alliance Francaise, Madame Archibald found that as much, and perhaps more, has been accomplished here than in the more populous centres. She spoke with pleasure of the friendship and loyalty which actuates the membership, and expressed their appreciation to Mrs. Baker for her hospitality.

At the conclusion of her address, Mrs. Archibald presented to Mrs. Little a small gift in acknowledgement of her successful direction of the affairs of L'Alliance during her absence from Victoria. Mrs. Hamilton Smith and Miss Dorothy Kennedy, treasurer and secretary, were also thanked for their devoted work.

GUESSING CONTEST

In a guessing contest in which the names of people, places and events in the life of Napoleon, whose era has been reviewed by L'Alliance during the past season, were to be found, the first prize was won by Mrs. T. B. Inglis and the second by Mrs. M. Little.

Mrs. Tyson presided at the prettily-appointed tea table, and was assisted in serving tea by members of the committee. Tulips in various lovely shades were used about the large room, and a cheery fire lent warmth to a dull and rainy afternoon.

Among those present were Madame Archibald, Madame E. Sanderson-Mongin, Madame A. B. Vivenot, Madame Priesswerck, Mrs. M. Little, Mrs. E. Hamilton Smith, Mrs. T. B. Inglis, Mrs. F. A. Stevens, Mrs. Booth, Mrs. G. Bjornsfelt, Mrs. Tyson, Mrs. Mattick, Mrs. Ebbs-Canavan, Mrs. H. D. Stanier, Mrs. Airey, Mrs. Nixon, Mrs. Routledge, Miss Harvey, Miss Geache, Miss K. Baker, Miss Fairman, Miss B. Y. Baker, Mlle. Helene Meunier, Miss Teresa Lowden, Miss Deborah Aish and Miss Nona Bjornsfelt.

Tottenham Husband: "The trouble arose from the pressing of a pair of trousers. My wife put six creases in one leg."

Noted Evangelist Gives Message to Big Congregation

A spiritually inspiring evangelistic address was given by Mrs. Catherine Booth-Clibborn before a large congregation in St. Andrew's Presbyterian Church last night.

She told of how various isms, sects and systems were searching for a remedy of the world's ills, but not succeeding. Socialism was one of these systems, "but its rope is not long enough. It had no way of dealing with the sinners." Sinning was not a problem of the pocketbook, she declared, but of the heart.

After watching the futility of such systems, the speaker said she had come to a realization that humanity could not save humanity. She then launched into her main subject of salvation through a surrender to God.

Chemainus

Mr. and Mrs. Dunnett, of Victoria, have been the guests of their daughter, Mrs. Dor Bellamy, for the past week.

• • •

Mrs. P. Reede, of Springbrook Farm, and Miss C. Thomas, of Ladysmith, are spending the week-end in Victoria.

• • •

Mrs. Devitt has left for Great Central Lake, where she will visit her daughter, Mrs. Leslie Inglis.

Two members of the committee called on the pastor in the hope that he would be able to give them some original ideas. His suggestiveness has been very helpful in the past.—American Paper.

FOOTWEAR
Jas. Maynard Ltd.
649 YATES ST.

Linen Suits, $3.95 to $12.75
TERVO'S
722 Yates St. LADIES' APPAREL SHOP Garden 5134

Hatley Park
Hatley Park will be open to the public on Wednesday, May 20, from 10 A.M. to 6 P.M. Please enter by Main Gate on the Sooke Road. No admission charge.

We will come to your home, measure up your windows and give you an estimate on your screen requirements without charge or obligation.
We Carry Black, Galvanized and Coppered Wire
We Also Re-Wire Screens
The Red Cross Workshop
584-6 Johnson Street Phone E 3513

SHIP BY TRUCK
WE COVER THE ISLAND ON DAILY SCHEDULE

NO LOAD TOO BIG—
NO PACKAGE TOO SMALL
Special Trips by Arrangement
Phone G 8188
ISLAND FREIGHT SERVICE LIMITED
514 CORMORANT STREET

Phone, Office, E 2513; After 6, Phone G 3978 Appointment, 9 to 6
HAROLD S. TIMBERLAKE
OPTOMETRIST
647 YATES STREET, VICTORIA, B.C.

JELLAX
An ideal fruit laxative . . . prepared in such a way that the full laxative effect of natural fruits is obtained. A most pleasant and palatable product.
1-lb. jar $1.35
OWL DRUG CO., LTD.
Campbell Building Phone G 2113 W. H. BLAND Manager

You MUST see these Furniture VALUES
ODD CHESTERFIELDS 32.50
LAWN SWINGS—With Canopy, etc. Regular $47.50 37.50
REFRIGERATORS Beautiful New Designs 17.60 to 40.00
WALNUT CHESTS—Cedar lined 21.50
CONGOLEUM RUGS, 6.0 x 9.0 4.50
BRIDGE LAMPS—Complete 3.50
Home Furniture Co.
825 FORT STREET, Above Blanshard Street Phone E 9921

White Polo Coats $14.95
A. K. LOVE LTD
708 VIEW STREET

SAFEWAY STORES
OVALTINE
Made From Malt, Milk and Eggs, and Flavored With Cocoa
4-Oz. Tin 38c 8-Oz. Tin 58c
16-Oz. Tin 98c
SAFEWAY STORES, LTD., 707 Fort St.

BAD BREATH
The old theory that bad breath arises in the mouth is misleading. Bad breath invariably arises from the stomach. Lyptol Antiseptic cleanses the mouth, and when swallowed, neutralizes fermentative processes in the stomach, the real source of bad breath. Satisfaction or money refunded by all Vancouver Drug Co. Stores—21c, 39c and 74c.

Social Activities and Notes of Personal Interest

CHURCH MUSIC LARGELY TRASH

Sir Ernest MacMillan Says Selections Too Often Not Good

HALIFAX, May 18 (C.)—Much of the music played in Canadian churches is "trash," Sir Ernest MacMillan, principal of the Toronto Conservatory of Music and conductor of the Toronto Symphony Orchestra, told the Halifax branch of the Canadian College of Organists today.

With the choice of music "arbitrary" in many cases, church officials selected music for attractiveness to draw large congregations, Sir Ernest said. He thought this was a mistake.

MUST BE GOOD

"It is a fine thing to get people to attend church, but the music must be good, and in far too many churches it is not good, but trash," Sir Ernest, who is in Halifax as adjudicator of the Maritime Festival of Music, declared.

He said the problem was not of likes and dislikes, but rather an ethical question, concerned very largely with church authorities. Organists had theoretical power to select music, but not always the practical power.

Sir Ernest added that church authorities were not always to blame. Sometimes the organist did not know any better, but more often the selection of music was bad in spite of him.

Arrange for Kennel Show And TagDay

The King's Daughters will sponsor the Kennel Club Show at the Willows on Saturday, June 13, and arrangements for catering were discussed yesterday at the district meeting held in the rest rooms, with Mrs. William Russell presiding.

The tag day to be held on July 4 by the King's Daughters was discussed and Mrs. Perry will be the convener, with the Ready-to-Help Circle in charge of refreshments for taggers. Also discussed was the garden party to be held at the home of Miss Kathleen Agnew.

Circles reported work progressing as usual and the report of the rest room showed it was open twenty-five days, with 1,514 patrons.

Shirley

Mr. and Mrs. T. Davies, who have returned to make their home in Victoria after many years' residence at Trail, were recent visitors at the home of their granddaughter, Mrs. Stanley P. Clark.

• • •

Mrs. J. Newman spent a few days visiting friends in Victoria recently.

DEATH TAKES A. J. BECHTEL

Continued from Page 1

ship of several city blocks and went into partnership with Carne and Munsie. With them, he became interested in the sealing trade, which was booming at that time, and bought the schooner Pathfinder at Halifax to outfit in the sealing trade. He later went to Halifax and remained there a few years, operating ships out of that port. On his return to Victoria, he revived his activity in the waterfront business, and associated himself with the Victoria Machinery Depot, with which firm he was connected for about twenty years.

SURVIVING RELATIVES

He is survived by two sons, Dr. A. D. Bechtel, Victoria, and Albert E. Bechtel, Saanich, and two daughters, Mrs. J. W. Lennox, Victoria, and Mrs. W. C. Steuving, San Antonio, Texas.

Funeral services will be held tomorrow afternoon at 2.15 o'clock at Hayward's B.C. Funeral Chapel, Rev. Canon Chadwick will officiate, and interment will be in the family plot in Ross Bay Cemetery.

Winnipeg Man Is Rotary Governor

SASKATOON, May 18 (C.)—Charles R. Sayer, of Winnipeg, today was unanimously elected governor of the Fourth District of Rotary International at the district convention, which started here today. Two hundred and fifty delegates from all parts of Western Canada are attending.

Bankrupt Lawyer Sought by Police

TORONTO, May 18 (C.)—As police on both sides of the border sought John J. Huggard, Seaforth, Ont., lawyer, wanted on a theft charge involving $2,000, he was declared bankrupt by an order issued at Osgoode Hall here today. Police have checked Huggard's accounts and declared securities valued at more than $150,000 have not been located.

STRONG HEAD WINDS DELAYING ZEPPELIN

NEW YORK, May 18 (A.P.)—Reports to MacKay Radio tonight placed the Zeppelin Hindenburg approximately 1,130 miles out of New York at 6 p.m. (P.S.T.).

The ship, apparently fighting head winds, was traveling at a speed of only thirty-three miles per hour at that time.

ROYALISTS ARRESTED

PARIS, May 18 (CP-Havas).—Thirty Royalists were arrested tonight when, defying a Government order forbidding them to meet in the Institute of the Action Francaise, they sought to rout a strong force of police thrown around the building.

SENATOR FORTIN DEAD

QUEBEC, May 18 (C.) — Senator Emile Fortin died in hospital here this morning. He had been ill several weeks.

A London Society Wedding

The wedding of Lady Angela Scott, youngest daughter of the late Duke of Buccleuch and sister of Her Royal Highness the Duchess of Gloucester, and Lieut.-Commander Peter Dawnay, R.N., took place at St. Margaret's, Westminster, and was attended by many notabilities. The bride and bridegroom, who sailed for New Zealand on their honeymoon, are seen leaving the church after the ceremony.

Social and Personal

Membership Tea

A delightful membership tea was held by the Junior Subdivision of the Catholic Women's League on Sunday afternoon at the home of Miss Louise Michaux, 528 Truteh Street, under the convenership of Miss Agnes Grant and Miss Nellie Cannon. Miss Michaux was assisted in receiving her many guests by the president, Miss K. Morry, and the Misses Agnes Bantly and Mona Kelpin. The tea table, with its charming arrangement of double pink tulips, narcissi and pale pink tapers, was presided over by Miss Eulalia O'Neill and Miss Nora O'Connell, who poured tea and coffee, and the servers were Miss Kathleen Nesbitt and Miss Mary Morry. During the afternoon Miss Helen Redgrave announced the several artists, who gave an entertaining programme. Miss Wanda Spencer played several piano solos, and Miss Mae Murray and Mrs. Black were heard in monologues; Misses Frances Cownden and Mary Grant gave pleasure with two vocal duets. Among the guests were Rev. Father Geukers, Mrs. Ciceri, Miss Marguerite McKay, Mrs. K. T. Hughes, Mrs. H. Nesbitt, Mrs. A. Grant, Mrs. H. Cannon, Mrs. P. J. Harris, Mrs. H. Fairs, Miss Wanda Spencer, Miss K. Morry, Miss Mary Morry, Miss Helen Redgrave, Mrs. M. Black, Miss Nora O'Connell, Miss Edith Webb, Miss Sheila O'Connell, Miss K. Nesbitt, Miss Nellie Cannon, Miss Mona Kelpin, Miss Agnes Grant, Miss Clare Krubinski, Miss Eileen Collins, Miss Mary Cummerford, Miss Eulalia O'Neill, Miss Agnes Nesbitt, Miss Blanche Ebbs-Canavan, Miss Mae Murray, Miss Josephine Murray, Miss Mirah Metker, Miss Bernadette Colbert, Miss Helen Tulk, Miss Mary Grant, Miss Ann Hughes, Miss Frances Cownden and Miss Winnie Leavitt.

• • •

Delightful Surprise Shower

Mrs. Fred Oliver entertained at a delightful surprise miscellaneous shower yesterday evening at her home on Grant Street, for Miss Evelyn Hill, whose marriage to Mr. Rohan Covey will take place in June. The many lovely gifts were presented to the bride-to-be in a miniature trunk, prettily decorated with pink and mauve crepe paper, and topped with a small bride and groom to whose hands were fastened white ribbons, the other ends being attached to a fragrant Colonial bouquet. The bouquet was particularly lovely, as it was made of real bridal orange blossoms and pink rose buds. After Miss Hill had opened her gifts, court whist was enjoyed by the guests and later supper was served. A complete bridal party of bride and groom and their attendants standing on a mirror under a white bell, formed the appropriate centrepiece for the prettily appointed table. Pink tulips and mauve lilac and tall green lighted tapers completed the artistic setting. The guests were: Mrs. Albert Butler, Mrs. Jones, Mrs. Benwell, Mrs. Paver, Mrs. Webster, Mrs. Baron, Mrs. Slater, Mrs. West, Mrs. M. Gough, Mrs. Soubister, Mrs. Pollard, Mrs. Scantling, Mrs. Keating, Mrs. C. Hill, Mrs. E. Oliver, Jr.; Mrs. George Blackburn, Mrs. F. Rawnsley, Mrs. W. C. Cave, Mrs. Dalby, Mrs. A. Todd, Mrs. L. Evans, Mrs. Brown (Sedro-Woolley), and Mrs. W. S. Emery.

• • •

No-Hostess Party

Miss Nancy Stark, who is to be married this week, was the guest of honor at a no-hostess tea party held at the Empress Hotel on Saturday afternoon by her girl friends. During the afternoon she was presented with a handsome linen gift from the assembled guests, who included: Mrs. William Stark, Mrs. S. Wright, Mrs. J. J. McCready, Mrs. Alex Marshall, Mrs. John Taylor and Misses Elma Innes, Nellie Aymes, Bessie Borrowman, Jean Drysdale, Bessie Forbes, Ruby Bethell, Kathleen Forbes, Helen Atack, Jennie Stewart and Mary Clements.

• • •

Tea at Empress

Sir Robert Falconer, principal emeritus of the University of Toronto, and Lady Falconer were the guests of honor at a little informal tea arranged by the executive of the local branch of the League of Nations Society yesterday afternoon in the Elizabethan room at the Empress Hotel, and a number of old Torontonians were among the guests.

Bridegroom Receives Gift

On the occasion of his marriage, which took place on Saturday last, to Miss Margaret Collins, only daughter of Mrs. Collins and of the late Mr. Collins, Mr. Harold Dear, E.R.A., son of Mrs. E. Jarvis, of Victoria, and of the late Mr. C. Dear, was the recipient of a standard lamp from his associates in H.M.C.S. Skeena.

• • •

Returns From Vancouver

Mrs. R. G. Monteith returned home yesterday after attending the graduation of her daughter, Miss Betty Monteith, at the Vancouver General Hospital. During the weekend Mrs. Monteith was the guest of Mr. and Mrs. Guy S. Rothwell, Seymour Arm.

• • •

Leaves for Mainland

Mrs. H. B. Jackson, of the Empress Hotel, left on Sunday for Vancouver, where she will spend a week before proceeding to Emerald Lake to take charge of the chateau there for the Summer.

• • •

Leaves for Ladysmith

Mrs. William Georgeson, who has been spending the past few weeks with her parents, Major and Mrs. H. Meredith-Jones, has left for her new home in Ladysmith.

• • •

Visitors Here

Mrs. Alfred Mannix, of Calgary, and Mrs. A. Robertson, of Vashon Island, arrived in Victoria on Saturday and are the guests of Mrs. Fred Toms, Douglas Street.

• • •

Hostess at Tea

Mrs. N. Van der Vliet entertained a few friends at tea yesterday afternoon at her home on Dufferin Avenue.

• • •

From Santa Anita

Mr. A. C. Gilbert, of Santa Anita, California, a frequent visitor to Victoria, is again registered at the Douglas Hotel.

• • •

In Hospital

Mrs. Lillian MacKay, 2553 Graham Street, is making satisfactory progress after her recent operation in St. Joseph's Hospital.

• • •

Back From Harrison

Mr. and Mrs. J. G. Hazelwood, 4 Beach Drive, have returned from a visit to Harrison Hot Springs.

MONEY CIRCULATES

VANCOUVER, May 18 (C.)—A "rolling dollar," released from a newspaper office here a week ago, returned today and the card accompanying it revealed it had transacted some $40 worth of business, buying everything from a shave to a long-distance telephone call.

A good story of the snappy comeback of the late Theodore Roosevelt is told. He was addressing a large crowd.

"Mr. Roosevelt, why are you a Republican?" asked a heckler.

"Because my father and grandfather were both Republicans," was the reply.

"What would you be if your father and grandfather had both been horse thieves?" again asked the heckler.

"I'd be a Democrat!" Mr. Roosevelt replied.

CEREMONY HELD IN ENGLISH CHURCHYARD

Continued from Page 1

the speeches delivered in the churchyard, which was established 900 years ago, were broadcast throughout the United Kingdom and were relayed to Canada. The rebroadcast came over CROV at 7 p.m., and the impressive character of the proceedings and the full measure of appreciation of the fine gesture of Victoria were evident in the addresses of the dignitaries who spoke.

ORIGIN OF IDEA

The idea of sending an arbutus tree to shade the last resting place of the great explorer originated with C. C. Pemberton, chairman of the historic sites committee of the Tourist Trade Development Association. Mr. Pemberton is also grand historian of the Native Sons of British Columbia, and has long been actively associated with the British Columbia Historical Society.

Thirteen years ago, Native Sons of B.C. in Vancouver sent seeds of the Douglas fir, western hemlock and red cedar for planting in the Petersham cemetery, and have since that time through the courtesy of the Agent-General's office in London each year placed a wreath on Captain Vancouver's grave on the anniversary of his death.

COMMEMORATED PEACE

It was Mr. Pemberton's idea, that in addition to the young trees that were sent as seedlings thirteen years ago, that it would be fitting that an arbutus tree from the Island to which Captain Vancouver gave his name, in conjunction with that of Quadra, the great Spanish commandant whom he met at Nootka, should be planted there. It was while exploring the Strait of Juan de Fuca, that Archibald Menzies, the botanist with Vancouver's expedition, discovered the arbutus. The significance of the ceremony, Mr. Pemberton pointed out, was that it commemorated peace and friendship between nations on this coast since that time.

Arrangements to carry out the idea were undertaken by the Tourist Trade Development Association and, through the kindness of King Brothers, transportation was made possible to London.

In the Empire capital, W. A. McAdam, the acting Agent-General for British Columbia, devoted a great deal of time to assuring the successful conclusion of the ceremony, and the achievement of yesterday was largely due to his efforts on that behalf.

HISTORY RECALLED

LONDON, May 18 (C.)—History pages were turned back 138 years today as Canadian and Englishman gathered around a grave in a little Surrey village graveyard to honor the memory of the British sailor-explorer who gave his name to Vancouver Island—Captain George Vancouver.

Headed by Sir Percy Vincent, Lord Mayor of London, who will travel to Vancouver, named after the explorer, to attend that British Columbia city's golden jubilee, a party of civic and Government officials traveled to the quaint nearby village of Petersham.

While the assembled company stood round the grave, with its simple white headstone and modest inscription in keeping with the tradition of the Royal Navy, to which Captain Vancouver belonged, Dominions Secretary Rt. Hon. Malcolm MacDonald planted an arbutus tree at the graveside on behalf of the city of Victoria, capital of British Columbia and principal city on the island which bears the great sailor's name.

PLACED WREATH

W. A. McAdam, acting Agent-Gen. placed a wreath on the grave General of British Columbia in London behalf of the native sons of the Canadian West Coast province.

The graveside ceremonies followed an impressive procession from the tiny red-brick church with its old-time high pews and a white memorial tablet, inscribed "In the cemetery adjoining the church were interred in the year 1798 the mortal remains of Captain George Vancouver, R.N., whose valuable enterprising voyage of discovery to the North Pacific Ocean and round the world during five years of laborious survey added greatly to the geographical knowledge of his countrymen."

PICTURE PRESENTED

From the church the procession, led by the Lord Mayor, with his sword-bearer and mace-bearer and other high civic officials, proceeded to the grave.

Later the company went to the nearby town of Richmond, where, on behalf of the borough, Mayor P. H. Goodwin handed to Sir Percy a painting by A. Watson Turnbull, entitled "Vancouver's Grave," for presentation to the city of Vancouver.

WINS CUP FINAL

NANAIMO, May 18.—Scoring a goal in each of the overtime sessions, Cumberland juniors defeated Kerrisdale, 3-1, here Sunday, in the O. B. Allan Cup final. The fixture was played on the Central Sports ground and attracted a large following of Cumberland fans. At the end of the regulation playing time the teams were deadlocked, 1-1.

A sentence in a handbook of "Useful Russian Phrases for the Tourist" runs: "Good heavens! Our postillion has been struck by lightning." This reminds us of an old French exercise book which contained the following remarkable sentence: "My little dog has beautiful hair, but I cannot eat this greasy soup."

Letters to the Editor

No letter to the Editor will be inserted except over the proper signature and address of the writer. This rule admits of no exception. No letter should exceed 500 words in length.

THE LEAGUE'S FAILURE

Sir,—Last Summer I made a suggestion through the local press that if Ethiopia would refuse to fight the Italian invading force and give them unhindered entry to occupy the country, this would give weight and advantage to their cause when the matter of settlement came before an international peace settlement conference.

Today, after many lives have been lost, the Emperor and Government of Ethiopia are now in a worse position to discuss terms of peace than they would have been if they had retired and refused to fight at the very beginning, and placed their case unreservedly in the power of the League of Nations, which is all they are able to do now, or go on indefinitely with a long war of planned secret sniping of Italian residents and troops throughout the country.

On the other hand, the League of Nations failed in its duty once more to protect a helpless nation from that obsolete barbarian law that rightful ownership to a country is given to anyone who can kill the defenders, and take possession of it by force.

According to our present moral standard of individual rights, someone responsible should be tried for mass murder, and shot as international gangsters.

The League of Nations could have called on member powers to raise an international police force strong enough to resist Italian invasion and had it in Ethiopia early enough to resist the invaders. Prevention is better than remedy and Italy would have changed her policy of aggression if a fair force of international troops was there before to resist entry to Ethiopia.

It seems conclusive evidence that the League of Nations is too large and complicated to assure prompt and decisive action in any serious crisis and a new approach to international police protection must be found. May I suggest consideration for a triple system of world leagues, one for Europe, one for Asia, and one for the Americas. The League failed in China and Manchuria because they were too foreign and distant in their outlook, and it misjudged the real problem of the peoples involved. It failed in Ethiopia for lack of forsight, courage and unity of purpose in policy. And it is failing now in dilatory inaction and slow acquiescence in the fact of possession by brutal force.

The reign of dictators never lasts long and the petty and bitter bickerings between the smaller states of Europe precludes loyal support to the spirit of the League of Nations. As Great Britain has to pay most of the expense and bear the brunt of League activities, I think the present institution should be dissolved and a new League established for European peace protection with power and force behind it to protect (in fact) when needed. Those smaller nations who have no colonies and no experience in foreign administration of backward races and the setting of Asiatic problems should have no say in the League policy. Such countries only complicate and blunder, or stultify effective action in the true interests of those peoples. As they leave all the work to John Bull anyway, I think Great Britain should call the new League of Nations and decide conditions of membership beforehand.

JAMES MOYES.
115 Regina Avenue, Victoria, B.C.,
May 15, 1936.

THANKS

Sir,—As chairman of the Soap Box Derby committee, please allow me, through your columns, to thank, on behalf of my committee, the donors of the prizes which we distributed today to the boys participating in this annual Victoria event.

We also wish to thank His Worship Mayor David Leeming, Chief of Police Thomas Heatley, Mr. F. Hubert Bevan, The Daily Colonist, The Daily Times and all those who made the success of the contest possible.

Particularly do we wish to thank Mr. T. H. Eslick, of the Tourist Trade Development Association, to whose co-operation, organizing ability, quick sympathy with our ideas and persistent effort, the whole success of the fixture can be fairly attributed.

LOUIS MICHELIN.
1010 Yates Street, Victoria, B.C.,
May 15, 1936.

TRY TO BRING GUILT HOME

Continued from Page 1

Wulfson, the court is investigating that of the Eskimo, Taigu, which occurred after he had been treated by Vakulenko, to whom Semenchuk had entrusted the medical care of the colony.

ALLEGE DRUNKEN ORGIES

Witnesses told sordid stories of the drunken orgies of Semenchuk and his minions.

They said Semenchuk's wife beat the Eskimos and forced them to call her "comrade-manager."

One Kaumuk, a member of a wintering party, testified that after Dr. Wulfson's death Semenchuk refused to give food to his widow, known as "Dr. Feldman," forced her to work while ill, and attempted to send her into exile at Traitors Bay when she was running a high fever. The widow corroborated this.

A man named Kelchkin, also a member of the wintering group, refused to permit meat to be sent to a number of Eskimos, all desperately ill and without food.

EXCISE TAX ON CARS ATTACKED

Western Members Protest Before House Writes Sales Levy Into Law

OTTAWA, May 18 (C.)—The 8 per cent sales tax announced in the Dunning budget two weeks ago was written into law today when the House passed the necessary resolution increasing it from the 6 per cent level.

The special excise tax of 5 per cent on automobiles costing $650 or more also passed, but not before Western members charged there was discrimination against the West in the manner of collecting it and the sales tax.

PRICES ATTACKED

It was charged by Hon. H. H. Stevens (Recon., East Kootenay); G. G. McGeer (Lib., Vancouver-Burrard); Gordon Ross (Lib., Moose Jaw), and others, that the West paid a higher price than the East when a manufacturer had an assembling plant in Winnipeg, Regina or Vancouver. It was claimed the freight was added when cars were shipped in a knock-down condition to the assembling plant and taxes levied on the increased figure.

SALES TAX CONSTANT

Hon. C. A. Dunning, Finance Minister, quoted from the Tariff Board report on the automobile industry to show the sales tax was constant all across Canada, although freight charges varied. There was also a constant full delivery price for all Canada on a car built in the East.

Gall Bladder

Health Service of the Canadian Medical Association and the Life Insurance Companies in Canada

Close to and beneath the liver lies the gall bladder, a thin-walled sac which holds the bile secreted by the liver. The act of eating causes the gall bladder to contract, this discharges the bile into the intestines, where it plays an important part in digestion.

Disease of the gall bladder is the most common cause of what are thought to be stomach disorders in adult life. The gall bladder is a part of the digestive tract, and disease anywhere along this tract may be responsible for infections of the gall bladder.

Infection of the gall bladder is often the last evidence of the pneumonia, influenza or typhoid fever from which the patient has recovered. The gall bladder appears to be particularly vulnerable to the bacteria responsible for a wide variety of infectious diseases.

A woman who is "fair, fat and forty" is the most likely person to suffer from gall bladder disease. The disease is found most frequently among pregnant women, nursing mothers and women who are overweight, although it is not restricted to these categories of individuals.

The first symptoms noted may be a sense of fullness and distension of the abdomen, with a desire to belch gas. Headache and constipation are fairly common, and the patient is not infrequently irritable and nervous. Stones form in the gall bladder and, once formed, they tend to increase in size; if they become too large to escape from the gall bladder through the duct that leads into the intestine, trouble may follow.

Many persons with gall stones are unaware of their presence as they cause no discomfort. Symptoms result from irritation and inflammation caused by the stones. When there is severe pain with nausea and vomiting, this usually means that one of the larger stones is caught in the outlet duct and is unable to escape.

The most common cause of jaundice is gall bladder disease; it is due to a blocking of the outlet duct, following which the bile is absorbed. Treatment, in some cases, may be largely through diet and hygienic living; in other cases, however, surgical care is required. The decision must be made, in each case, by the doctor, who knows the condition of the patient concerned.

Most of us will go through life unaware of the presence of our gall bladders. We have means at our disposal to keep the gall bladder functioning in a healthy manner; these are: a balanced diet that does not contain an excess of fats, regular meals, guarding against overweight, regular, moderate exercise and good convalescent care following any infectious condition.

Hardwick Chosen Basketball Head

HALIFAX, May 18 (C.)—W. H. W. Hardwick, of Vancouver, was elected president of the Canadian Amateur Basketball Association, it was announced today following balloting by mail. He replaces Dr. S. H. Keshen, of Halifax, who retires on July 1.

Other officers elected for the two-year term, 1936-38, Secretary-Treasurer C. G. Harris announced, were: First vice-president, Douglas Robertson, Montreal; second vice-president, Mrs. Eleanor Skelton, Wallaceburg, Ont.

Western Executive Members — George Wilson, Winnipeg; R. F. Larcombe, Calgary.

Joint Rules Committee — Samuel Rogers, Toronto.

The secretary-treasurer will be appointed by the newly-elected president and vice-president.

SHORT WHITE SUITS $8.95
SWAGGER WHITE SUITS $10.95
THE PLUME SHOP
747 Yates Street

Woman at Kingston: "Unfortunately, I live the usual life of the ordinary housewife."

TEA JAMESON'S
The same fine tea in a new package. New, fresh leaves. Blended and packed in Victoria.
ALL GROCERS SELL IT

Was Deaf—Now Hears The Clock Tick
"I was so deaf that I could hear nothing; now I can hear the clock tick," writes Miss I. C., Goldsboro, N.C. AOURINE, created by a Vienna ear specialist, is a simple home treatment which is bringing new hope and happiness to sufferers everywhere. If you are hard of hearing, bothered by head noises, earache, ringing and buzzing in ears, sick with the dread of approaching deafness, get AOURINE today. Relief is quick—costs only a few cents a day. Money back if dissatisfied. At MacFarlane Drug Company, corner Douglas and Johnson Streets.

Special for Monday
Net Lace Cloths, samples of various new designs.
72 x 90, Each $3.95
45 x 45, Each $1.59
36 x 36, Each, 95¢ and $1.98
Runners from, each 79¢
Vanity Sets, 3 pieces, from, a set 35¢
Belfast Linen Shop
IMPORTED IRISH LINEN
1606 DOUGLAS ST. PHONE G 5535

• Our New Spring Shoes
Are Now on Display in the Latest Styles and Patterns
CATHCART'S, LTD.
1206 DOUGLAS G 6111

To Make Room for New Shipments We Offer One
Hupmobile "8" Sedan
Brand New—Big Reduction in Price
Generous Allowance on Your Used Car
MASTERS MOTOR CO., LTD.
900 YATES ST. PHONE E 3541

McDONALD'S
Moss St. Store Phone E 4191 — Yates St. Store Phone G 4011
WE SELL FOR LESS
TUESDAY'S Cash and Carry Specials
BUTTER—First Grade, 3 lbs. 66¢
BUTTER—Fresh Creamery, 3 lbs. 64¢
PEACHES—Lynn Valley, 2½s, tin 15¢
RICE—7-lb. bag 25¢
LARD (limit, 2 lbs.), per lb. 13¢
PEANUT BUTTER (own container), at 3 lbs. for 25¢
DELIVERY We deliver anywhere in the city or suburbs from 300 Moss St.

AYLMER 20 oz. "CB-4" The new CANADIAN BAKERIES LOAF WITH THE '4' POINTS OF EXCELLENCE
Ask your Service-man about it!

Protect Your Furs
Phone E 1623 and we'll call for your coat. Mothproof storage includes insurance against fire or theft. Repairs by experienced experts. Reasonable prices.
Malleks Limited
Ready-to-Wear and FURS
1212 DOUGLAS ST.
E 1623

SHOE REPAIR DEPT.
Take 'em to Charlie
Pantorium DYE WORKS
Empire 7155

—INTERESTING
—FUN!
—INSTRUCTIVE
EVERYBODY'S INVITED TO THE
TODAY
MOFFAT gas and electric COOKING CLASSES
Conducted by EDYTH BENTLEY WARD
SHRINE AUDITORIUM
Today • Tomorrow • Thursday • Friday
2:30 to 4:30 P.M.
No Charge for Admission
RECIPE SCHEDULE:
TODAY: Cakes, Cookies and Icings
TOMORROW: Oven Dinner, Meat and Vegetables
THURSDAY: Pies, Puddings and Desserts
FRIDAY: Fish Oven Dinner and Supper Dishes
BRITISH COLUMBIA ELECTRIC RAILWAY COMPANY, LIMITED
Phone Garden 7121

TOMORROW'S CHILD

by JULIE ANNE MOORE

CHAPTER XVIII

Standing there by the window, Val thought of Aunt Mahala as she had so often seen her . . . a shrunken, bent little figure in the big chair with the adjustable back in the living-room in New Manchester . . . a pink shawl about her fragile shoulders; her wasted arms resting on the wide arms of the chair, her small, bright eyes staring into space.

Always, Aunt Mahala had looked terribly alone, terribly embittered at fate's holding her in the flesh long after those she loved had gone. . . . Long ago there had been life in that memory-haunted house, a meek little man with frightened blue eyes, a girl who looked like her father, a tall thin boy, sickly from birth. Not an exciting family, Val imagined, but someone to love and look after and dominate. And when these had gone, there had been Val's mother, and after seven years another heartache for Aunt Mahala. . . . A succession of tragedies stretching out over fifty years—and then life in the old house again. . . . Val.

The muscles of Val's throat contracted as she looked back over those two years with Aunt Mahala. . . . Young, grieving over her father's death, submitting to Aunt Mahala's will in all things, letting herself be made over as her mother had been made over to conform to Aunt Mahala's notions of dignity and respectability, knowing she was all that Aunt Mahala had left in the world. . . . Two years, and now Aunt Mahala was alone again—regretting what she had done in anger and wanting Val to come back.

If it had been as simple as that, Val would have had no alternative. From a sense of duty, if for no other reason, she would have known she must go back to New Manchester, to Aunt Mahala . . . inevitably, to Robert. But it was not as simple as that. There was the necessity of admitting fault where she saw none, of promising that she would not again be guilty of doing what she knew very well she would instinctively do if occasion arose.

Val came back from the window, put a hand on Robert's arm: "I can't decide tonight, Robert. Before you go back, perhaps, but—not tonight." When he opened his lips to protest, she lifted a hand, said quietly, "Please . . ." and led the way to the foyer.

Coat on, hat dangling from his hand, Robert faced her: "Where does Malcolm fit in? He didn't come here to see your cousin."

Though Val had not been prepared for this abrupt reference to Hugh she was not in the least troubled by it. But she told him, "A question like that can't be answered in a word, Robert. Come back tomorrow—or when you find it convenient." Then, as she held out her hand to him: "I may decide to go back with you—but if I do, it will be on the one condition that Aunt Mahala let her present will stand as it is. I've never wanted her money. . . ."

His face suddenly drained of color, Robert stepped out into the corridor and was still standing there, staring, when the door closed.

Leaving Kate and Bret, Hugh Malcolm had gone directly to Winifred's hotel apartment. An hour later as he stood, coat on arm, hat in hand, Winifred was lying face downward on the couch, her lovely head in the crook of her arm, sobbing softly.

Hugh said, "Unless you had something to do with Leslie's death, the truth can't hurt you, Winifred. You didn't kill him. But you've lived a lie for three years and somewhere in that lie may be the key to the murder. Buck up and take your medicine. Whether you realize it or not, I am still your best friend and when you need me, I'll be ready. . . ."

It was after 10 o'clock when Hugh sat down with the district attorney in the latter's Long Island home. "I've come," Hugh said, "to give you what I consider an important bit of information, Walter. Leslie Crawford was married. I've just had a talk with his wife."

Kellogg stared. "You have?"

"Yes—Winifred Sperry. They had a child, a boy. Two or three by now, I should say." He could see the district attorney was going back over the evidence to see where it fit in—if it did fit in. "Poor devil. I can understand now why he was so devilishly jealous of her."

Kellogg nodded without thinking about what Hugh had said. "Where's the child now—did she tell you?"

"I told her. On a wild guess. And she admitted it. He's in New Manchester, Connecticut. Living in a small apartment with a nurse and a governess."

The district attorney smoked his cigarette in silence. Hugh waited, wanting his harassed friend to think this out as he had thought it out, make his own discovery.

"By the way," Kellogg said abruptly, "Gallishaw comes from New Manchester, doesn't he?"

"You've got it," Hugh said. "That's the connection." He leaned forward. "Winifred says Bret has been looking after the youngster for three or four months, but she refuses to tell me why. Bret and Leslie had no love for each other, you know."

Kellogg tapped out his cigarette. "You've made a more important discovery than you realize, Hugh. We've been rechecking Gallishaw's alibi and we've found a weak spot in it. We may find more. But this kid. . . ."

Hugh nodded. "He doesn't seem to have a logical place in the puzzle, does he? I couldn't make anything of it." He sat silent for a time thinking; then, "I don't want to appear to be putting Bret on the spot, Walter, but it's a matter of self-preservation with me . . . Bret gave his hand away this evening at Kate Hollister's apartment. Val Clarke happened to say she had seen him in New Manchester on Armistice Day and that he had a small boy in the car with him. He denied flatly that she had seen him—said he hadn't had a child in his car in years. Then, for no reason at all except that Bret seemed to be rather uneasy, I happened to think about the boy's picture Leslie was looking at when Val saw him in his dressing room the night he was killed. And that called up the report that was going around a few years ago to the effect that Leslie and Winifred were secretly married. . . . I'm not much of a detective, but after all, I couldn't very well miss the connection and I decided to try a bluff on Winifred . . ."

"And if worked," Kellogg said, smiling. "Good boy." He instantly regretted that, seeing in Hugh's eyes what for the moment he had forgotten. "Miss Sperry," he said, irrelevantly, "is a very charming woman."

Hugh didn't say anything.

* * *

Across the little table in a corner of the glassed-in roof, Bret Gallishaw looked at Kate and asked himself the old question. Why did he persist in thinking of her as the girl he once thought he loved? He'd always, when she was away from her. Then he came back to her and found her cold and disillusioned and cynical. Perhaps she felt the same way about him. He had, he confessed to himself, given her ample reason to hate him. The curious thing was that she did not hate him, that she was as unhappy as he was when they were not together. The illusion that had held them years ago had never quite left them, and now they were repeating a scene they had been through a hundred times in the last two years, facing each other across the little table, one of them, at least, seeing things as they were. But that one had made a final decision.

A young couple, not at all aware of them, danced around their table, heads close together, talking softly. Kate's eyes followed them.

"Envious?" Bret asked.

She said, smiling, "Who wouldn't be?" And then she looked at him with an old hope in her eyes. "Bret, we can't go on like this forever and ever. In spite of all that's happened, we're still in love and we will be to the end of time. Why can't your wife see that? A divorce——"

Bret said, "I'm glad you brought it up, Kate. There's something I wanted to tell you, but—I didn't just know how to go about it. . . ."

The spark of hope burst into flame. She leaned forward, waiting.

"You've heard me say a good many times we ought to accept the inevitable and I'm saying it again. But this time I mean it. It's the only decent thing to do. Evelyn and I are sailing for France next week. We're going to Paris to live."

Kate sat rigid, staring at him. For the second time she had bared her heart to him—and for the second time he had turned from her. And this was final. Already she could feel the loneliness closing about her. . . . Suddenly she told herself she hated him and out of that revulsion of feeling came a question:

"Why did you lie to Val about the little boy in your car, Bret?"

His lips became a thin line. "You seem very positive," he said. "Wouldn't it be a good idea to ask me if I lied?"

She shook her head. "It was too obvious a mistake—the way you looked at Val when she mentioned it. Bret, why was it so important that you that we not know that on Armistice Day you had a small boy in your car watching the parade?"

"Because," he said, angrily, "I still have some regard for the truth. I was not in New Manchester on Armistice Day, and as I said before, I haven't had a child in my car for years. What possible difference it could make to you or anyone if this was not the case, I can't imagine."

Kate shrugged. "Very well, then. I owe you an apology. Forgive me." But her voice was cold.

He nodded gravely, stared at her for a moment, then dropped his eyes to his plate.

* * *

Hugh returned to his apartment shortly after one o'clock. He snapped on the living-room lights, and was going to the bedroom when he saw Val reclining on the couch, an open magazine held above her head, her face at the moment turned toward him, smiling.

"See here, young lady—do you realize what time it is?" He crossed to the couch, gave her his hands and pulled her to her feet.

Val said, "I've been waiting for hours, darling . . . I had to see you, Hugh—tonight. About Robert."

(To Be Continued)

Four-year-old Joe had just come away from his playmate, a girl about a year older. His troubled features showed he had a serious problem on his mind, and he volunteered the explanation of the situation.

"I don't want to get in the habit," he said, "of Ruth Spencer hitting me."

CULBERTSON on CONTRACT

By Ely Culbertson

World's Champion Player and Greatest Card Analyst

IMAGINATIVE DEFENCE

Good defensive play, in nine hands out of ten, is a matter of partnership co-operation. Even though one defender may have a strong hand and his partner a weak one, they still can collaborate to splendid advantage.

When an expert is saddled with a poor partner, however, the expert's individual defensive play must not be merely good—it often must be brilliant. It is not enough for him to make no mistake himself. He must, whenever possible, plan his play so that partner cannot make one either.

East, dealer.
Both sides vulnerable

NORTH
♠ Q 10 5 3
♥ 4 2
♦ 9 3
♣ J 9 3 3

WEST
♠ J 9 8
♥ 8 7 3
♦ A-Q 5
♣ A 10 4 2

EAST
♠ A 6
♥ A K 10 9 6
♦ J 8 2
♣ K 6 5

SOUTH
♠ K 7 4 2
♥ Q J 5
♦ K 10 7 6 4
♣ 7

The bidding

East	South	West	North
1 ♥	Pass	2 NT	Pass
3 ♥	Pass	4 ♥ (final bid)	

East, with a well-balanced hand, should have raised the no trump instead of rebidding his heart suit. At a nine trick contract no defence could have availed.

Against four hearts South opened his singleton club, not in order to ruff a return of the suit so much to protect his high cards. Dummy played low and North's eight forced declarer's king. Declarer's first lead was up to dummy's diamond tenace. When the queen held the trick, three rounds of trumps were played, the third going to South's queen. On the last round of hearts North discarded a low club, which gave the astute South player an approximate "count" on the hand. He knew declarer had originally held five hearts. North would not have thrown away a club that was needed as a guard to dummy's four card suit, and must, therefore, have begun with at least five clubs, in which case declarer had three. Declarer, therefore, had five cards divided between spades and diamonds, with the jack of the latter suit as a possible menace.

After much thought South laid down the king of spades. Declarer won the ace and promptly returned his low spade, but North's Q 10 formed a tenace over dummy's J 9, and no further trick in spades could be won by declarer. Moreover, he still had to lose one diamond and one club trick, and therefore went down to defeat.

A spectator asked South why he had chosen to lead the spade king rather than the more normal play of the fourth best spade. South whispered his reply so that his partner could not hear.

"I was afraid that my own partner might squeeze me if a certain distribution of cards existed. As a matter of fact, it did exist, and I'll bet anything that I would have been squeezed. Follow the play on the lead of a fourth best spade. North's ten would force declarer's ace. Now declarer would lead to the ace of clubs and I could, of course, discard a diamond. Another club would be won by North and again I would have to discard. This time I could let go either a spade or a diamond in safety. But it's dollars to doughnuts that on the next two plays I would be squeezed. North would be certain to lead his high club instead of either a spade or a diamond, his proper play. Declarer would ruff the club and lead his last trump. Now look at my position. I either would have to blank my diamond king or my spade king, or throw the latter away. In any of these cases we could not take another trick."

And close inspection of the hand proved that his analysis was completely sound.

TODAY'S QUESTION

Question—Can a player who has not been dealt a face card call for a new deal?

Answer—He can "call for it," but if the opponents give it to him they are philanthropists, not bridge players.

TOMORROW'S HAND

South, dealer.
North-South vulnerable.

NORTH
♠ J 9 6
♥ —
♦ A K 4 3 2
♣ A 9 7 3 2

WEST
♠ A 8 2
♥ Q J 10 6 4 3
♦ 9 8 6
♣ J

EAST
♠ Q
♥ A 7 5 2
♦ Q J 10 7 5
♣ 10 6 4

SOUTH
♠ K 10 7 5 4 3
♥ K 9 8
♦ —
♣ K Q 8 5

Mr Culbertson will discuss this hand in tomorrow's article.

CONSTIPATION* MAY LOWER RESISTANCE TO GERMS

Can Be Corrected by Natural Laxative Food

Common constipation is due largely to insufficient "bulk" in meals. It is a condition that should never be treated casually.

Long neglected, it may contribute to a general run-down condition. Your body lacks the strength it needs to fight off infection. You are much more likely to pick up a serious illness.

Guard against common constipation.* Make sure the meals you eat contain plenty of "bulk." Kellogg's ALL-BRAN is a generous source of effective "bulk."

Within the body, the "bulk" in ALL-BRAN absorbs moisture, forms a soft mass, and gently cleanses the system. This delicious cereal also furnishes vitamin B and contains iron.

Two tablespoonfuls daily, with milk or cream, are usually sufficient. Stubborn cases may require ALL-BRAN oftener. If not relieved this way, consult your doctor.

Serve ALL-BRAN in some form each day, either as a cereal, or cooked into muffins, breads, etc. Eat it regularly for regular habits.

Guaranteed by the Kellogg Company. Sold by all grocers. Made by Kellogg in London, Ontario.

*Constipation due to insufficient "bulk"

FUND CAMPAIGN TO BE STARTED

Bishop's College School Plans Erection of "The Grant Hall Building"

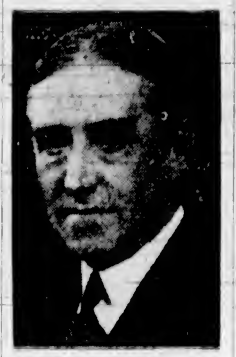

GEORGE H. MONTGOMERY, K.C.

A campaign to provide funds for the erection of a new school building to be known as "the Grant Hall Building" and to be opened at the centennial celebration of Bishop's College School, Lennoxville, Que., next year, has been inaugurated by directors and old boys of the school, according to an announcement by George H. Montgomery, K.C., Montreal, chairman of the campaign committee.

The late Grant Hall, for whom the new building is to be named, was for many years known throughout Canada as first vice-president of the Canadian Pacific Railway and was chairman of the board of directors of the school from 1922 until his death in 1934. Himself an old boy, he had attended Bishop's College School from 1875 to 1880.

In a message to old boys of the school throughout the Dominion, the committee points out that the time has come to enlarge the accommodation at the school, to meet the needs of the increasing enrollment of students which each year brings. The funds raised in the campaign will be devoted principally to the erection of the new building, which will be used to house preparatory school boys.

ARE HOPEFUL

In discussing costs of the various necessary improvements, Mr. Montgomery announced that present plans call for raising $150,000. The committee is extremely hopeful of a prompt and whole-hearted response from old boys and others who are aware of the splendid educational facilities which Bishop's College School has provided for so many years.

"In asking the old boys and others interested in Bishop's College School to help this cause, we hope they will feel, as we do, that this is an investment in Canada's most precious asset—the inculcation in our youth of ideals that make for sound, intelligent citizenship and leadership," stated Mr. Montgomery, in summing up the reasons for the campaign.

The campaign committee comprises the following: G. H. Montgomery, K.C., chairman; P. F. Sise, W. W. Robinson, honorary treasurer; Earle Spafford, John H. Molson, R. N. McLeod, T. H. P. Molson and J. G. Porteous, honorary secretary. The campaign workers in British Columbia will be headed by S. G. Blaylock, Trail, B.C.

CEMETERY RULES ARE NOW DRAFTED

Special Provision Is Made by Royal Oak Burial Park Board for New Section

H. C. Oldfield, chairman of the Royal Oak Burial Park Board, yesterday announced that rules governing the specially developed section in Royal Oak Burial Park had been drawn up and were now available at the caretaker's office, or the secretary at the City Hall.

Designed to provide low-priced graves, Section "D" extension does not carry the same privileges that go with higher-priced sections, Mr. Oldfield stated.

However, markers, flower receptacles and other features which are inclusive in the charge for the higher-priced sections, may be obtained from the cemetery board at a nominal figure. Interment is limited to one to each grave, while reservations are limited to two, unless written application is made to the board.

Rules also have been set out in respect to the upkeep of the graves, since this section is separate from that part of the memorial park which is maintained in perpetuity. These rules, Mr. Oldfield explained, could be obtained upon application.

Beta Delta Society Has Anniversary

The Beta Delta Society, of the Victoria High School, held its twenty-fifth anniversary, Friday evening, in Speedie's Cafe, Chester Wilson presided.

A list of toasts was prepared for the occasion. Thomas Anstey proposed the toast to the school, and Claude L. Campbell responded. Raymond Ross proposed the toast to the Beta Delta Society, to which Harold Beckwith responded. The toast to the Portia Society was proposed by Lewis Alexander and replied to by Miss Peggy Mulliner. W. Leslie Hardie gave a brief talk in which he reviewed the work of the Beta Delta for the past twenty-five years.

Hudson's Bay Company.

INCORPORATED 2ND MAY 1670.

Dresses . . . for Sport or Afternoon Wear

Of a beautiful WASHABLE cord crepe, these dresses in tailored styles feature many clever touches—tucks, pleats and other new trims . . . short or cape sleeves. White and pastel shades. Sizes 14-42 . . . **6.95**

"Bay" Fashion Floor

Choose "Lady Hudson" Hose Always

"The Bay" Carries a Complete Stock of Splendid Lines in This High Grade, Attractive Hose!

SWAGGER
The well known Semi-Service and Chiffon Hose. Light and dark tones. **75c**

SERVICE WEIGHT
—with silk plated feet. Practical and durable. Smart shades **$1.00**

HIGH TWIST DULL SHEER CHIFFON
—in lovely shades. An outstanding leader at **$1.00**

CREPE CHIFFON
The hose that gives more wear and has a dull appearance **$1.00**

SERVICE CHIFFON
An in-between weight, lovely in appearance. Smart shades **$1.00**

Accent With White and Pastel Accessories

White Novelty Gloves, ranging from mesh to lace-inserted silks ... **85c** to **$2.50**
Sheer Chiffon Hosiery in dainty pastel shades **$1.00**
Smart Handbags. These are in pastel shades or white . . . very attractive **$1.00** to ... **$1.98**
Darker Bags in black, navy or brown **$2.98** and **$3.95**
Triangle Scarfs in plain and novelty styles **25c** to **98c**
White and Pastel Belts, priced from **15c** to **98c**

"Bay" Street Floor

Today Is "Baby Day" at "The Bay"

DRESS UP YOUR BABY "THE BAY" WAY AND SAVE!

MADEIRA DRESSES AND SLIP SETS
Fine white lawn with exquisite hand embroidery. Slips to match. Special, at **$1.00**

FLANNELETTE SHEETS
Plain with pink and blue striped borders . . . stitched edges. Special **79c**

CRIB BLANKETS
Large size. "Buddie Crib" Blankets. Nursery designs; stitched edges. Pink or blue. Special **59c**

MADEIRA PILLOW CASES
All white with pink and blue motifs . . . hand embroidery. Size 12 x 16. Special **39c**

VANTA VESTS
Silk and Wool Vests . . . short sleeves. Sizes to 1½ years **75c**

BARRICOATS
Made of good quality English flannelette; design in corners **79c**

INFANTS' GOWNS
Flannelette with lace trimming or tucked front. **49c**

FLANNELETTE DIAPERS
Size 27 x 27. Cellophane wrapped. 1 dozen to package. Package **$1.75**

KENWOOD BLANKETS
All wool . . . satin-bound edges. Pink, white, blue. Size 36 x 54 **$4.95**

BABIES' LONG DRESSES
Hand-Made Madeira Dresses. Scalloped neck, sleeves and hem **$1.95**

BABIES' LONG SLIPS
Hand-Embroidered Madeira Slips to match above dresses. Scalloped hem. Price **79c**

BABIES' BLANKETS
Heavy quality eiderdown . . . nursery designs. Pink, blue. Size 30 x 40 **49c**

BABIES' SHAWLS
Fine English wool and silk, knitted in shell pattern. Generous size **$2.95**

BABIES' WOOL SWEATERS
Fine English wool in pink, sky or white. Coat style. Sizes to 1 year **98c**

BABIES' SHORTENING DRESSES
Fine embroidered voile . . . dainty puff sleeves. All white **$1.00**

ESMOND BLANKETS
Lovely Blankets in pretty patterns. Stitched borders. Pink or blue. Size 36 x 50. Priced at **$1.50**

BABIES' BLANKETS
Esmond Blankets with sateen-bound edges. Nursery designs . . . pink or blue. Size 36 x 50. Boxed for gift purposes! **$1.95**

BABIES' COATS
Fine serge, featuring hand-embroidered little yoke and fagotted collar and cuffs. Pink, sky, white. Sizes to 2 years **$3.95**

DIONNE COAT SETS
Cunning little styles in basket weave polo cloth. Tailored styles with cape or Peter Pan collar. Sizes 1, 2 and 3. Rose, yellow, blue, etc. Set **$7.95**

MATCHING BONNETS

"Bay" Fashion Floor

EXTRA SPECIAL! While Quantities Last! "Needlepoint" at Half Price

Lines Bought Through Our European Office at Wonderfully Low Prices. Exquisite Designs!

Reg. 98c—SPECIAL **49c**
Squares and Oblongs
Size 11½ x 11½
Size 12 x 12
Size 14 x 14

Reg. $1.50—SPECIAL **75c**
Squares and Oblongs
Size 14 x 14
Size 15 x 15
Size 15 x 18

Reg. $1.98—SPECIAL **98c**
Squares and Oblongs
Size 18 x 23
Size 20 x 20
Size 18 x 18

Reg. $2.98 SPECIAL **$1.49**
Large Squares
Size 23 x 23

Reg. $3.95 SPECIAL **$1.98**
Large Squares
Size 23 x 23, Large Design

Reg. $5.00 SPECIAL **$2.50**
Large Squares
Size 24 x 24

Art Needlework, Fashion Floor

FOR TASTIER MEALS—AND GREATER ECONOMY

Cook With a New Beach Coal and Wood Range

SMART HOME MANAGERS ARE INVESTING IN A NEW "BEACH" RANGE BECAUSE THEY BAKE SO WELL—THE LOOK SO NEAT AND SMART—THEY ARE BUILT TO GET THE MOST HEAT OUT OF YOUR FUEL—AND BECAUSE YOU GET SO MUCH RANGE FOR SO LITTLE AN OUTLAY.

Finished in nickel trim; 15 x 19-inch oven; heavy fire backs; slide control oven; polished top **53.50**

Trade-In Allowance on Your Old Range!

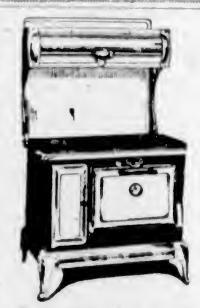

AS LOW AS $5 DOWN, BALANCE ARRANGED

THE STANDARD
Evur Ready Oil Burner

Well made and constructed—easy and economical to operate. Let our salesmen show you this burner's many features.
Installed **55.00**
Easy terms may be arranged.

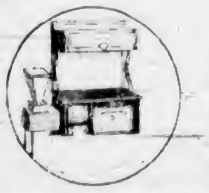

"AEROFLAME"
A REVOLUTIONARY NEW GAS BURNING SAWDUST UNIT

While it burns sawdust for fuel, it is actually a gas burner. Jets of burning gases come through the sides of the firepot and centre in a glowing flame of intense heat. Amazingly easy to light and regulate **57.50**
Installed to your water tank.

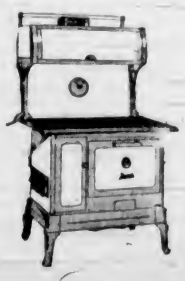

The Beach "Sunray" for Those Who Want a Better Range

Finished in gleaming enamelware . . . Armaco rustless steel oven . . . Heavy fire backs . . . 3 anti-clinker grate bars . . . Large warming closet . . . Slide oven control damper . . . This range is very adaptable for an oil or sawdust burner. Trade-in allowance on your old range. Purchase on "The Bay" Budget Plan **89.50**

Beach "Beacon" Range

A WONDERFUL COOKER AND BAKER!

16 x 19-inch oven . . . Oven is made of Armaco rustless steel . . . Neat nickel trim . . . Large warming closet . . . Slide-oven control damper . . . Heavy fire backs . . . 3 anti-clinker grate bars . . . Trade-in allowance on your old range. Purchase on "The Bay" Budget Plan **69.00**

"Bay" Third Floor

The Most Comfortable Shoe I've Ever Worn . . . Is What Our Customers Say About

Church's Shoes

Several smart styles in Shoes for men and women . . . Shoes that will become friends! Church's Shoes are world famous for their wearing quality! Priced at, per pair **$12.50** and **$13.50**

When You Buy "The Bay's"

Branded Merchandise

You Get

'Quality' Plus 'Value'

Listed Are a Few of Our Well-Known Branded Lines

Hudsonia Suits for men.
Hudsonia Hats for men.
Lady Hudson Hose.
Lady Hudson Shoes.
Lady Hudson Hats.
Airflite Golf Balls.
Dictator Radios.
"Point" Blankets.
Queen's Household Sheets and Sheeting.
Fort Garry Tea.
Fort Garry Coffee.

At the Theatres

DRAMATIC STORY IS AT DOMINION

"Sutter's Gold," With Edward Arnold, Depicts Early Times In California

The most dramatic era in the development of California, leading to the great gold rush of 1848, forms the background of "Sutter's Gold," Universal's screen narrative, which opens at the Dominion Theatre today.

Edward Arnold is starred as John Sutter, who established the "empire" of New Helvetia in California. On his land was discovered the gold which brought 100,000 wild-eyed treasure seekers to the Golden State within a year. The opening scene finds Sutter in his native Switzerland. Then the story follows him to America, across the continent to Oregon, to the Sandwich Islands and finally to California, where most of the action takes place.

The frenzied lawlessness of the gold rush brings ruin to Sutter. When his spirit has reached its lowest ebb his wife gives him new courage. Dramatic events follow in swift succession, and the final sequences show Sutter in Washington, D.C., carrying on a long campaign to secure redress from the Government.

Heading Arnold's enormous supporting cast, Lee Tracy is seen as Perkins, Binnie Barnes as the Russian countess and Katharine Alexander as Mrs. Anna Sutter.

PLAZA THEATRE Of the four well-known actors playing Italian roles in the 20th Century production, "Metropolitan," now at the Plaza Theatre, not one of them claims sunny Italy as his birthplace. Caesar Romero is Cuban by birth, George Marion is an American, Etienne Girardot was born in London and Luis Alberni is a Spaniard.

COLUMBIA THEATRE Working in "His Night Out," at the Columbia Theatre, starring Edward Everett Horton, wasn't a bit hard for beautiful Irene Hervey, who appeared opposite him in the production, made at Universal City. Miss Hervey found that, while she was appearing before the cameras, the man she intends to marry, Robert Taylor, was working for John M. Stahl in "The Magnificent Obsession" opposite Irene Dunne. They had lunch together each day.

AMUSEMENTS

On the Screen

Atlas—Buddy Rogers in "Old Man Rhythm."

Capitol—"Wife Versus Secretary," starring Clark Gable.

Columbia — Edward Everett Horton in "His Night Out."

Dominion—Edward Arnold in "Sutter's Gold."

Plaza — Lawrence Tibbett in "Metropolitan."

ATLAS THEATRE A gay young college man who becomes so tangled up romanticaly that his staid father has to abandon business and enroll as a freshman to straighten matters out, stirs up some entirely new comedy as the chief character of RKO Radio's musical, "Old Man Rhythm," now at the Atlas Theatre. Charles "Buddy" Rogers plays the freshman; George Barbier, the father.

CAPITOL THEATRE Produced by Hunt Stromberg, who has given the screen such successes as "Forsaking All Others" and "Rose Marie," and directed by the distinguished Clarence Brown, of "Anna Karenina" and "Ah Wilderness" fame, "Wife Versus Secretary," now at the Capitol Theatre, is the first picture in which Clark Gable, Jean Harlow and Myrna Loy have appeared together.

COLORFUL BALLET TO BE PRESENTED IN CITY

The quaint story of "Coppelia," Leo Delibes' ballet-opera, to be presented by the Victoria Civic Opera Association with Dorothy Wilson as ballet mistress, at the Royal Victoria Theatre on May 22 and 23, is told entirely by symphonic music, mime and dance.

In the first act, Swanilda, a village maid, is seen trying, by her dancing, to attract the attention of the mysterious stranger who sits all day in the window of the toy-shop of old Coppelius. The villagers say the fair damsel is the old man's daughter. Whoever she is, Swanilda does not like her. Franz, Swanilda's lover, has been seen watching her.

Goaded by her jealousy, Swanilda quarrels with Franz, refusing to come with him before the Seigneur to receive the dower given as part of the festivities in connection with the Seigneur's gift of a bell to the village. The jolly burgomaster tells the maids and men of the Seigneur's plans. Swanilda and her companions find the key to the toy-shop, dropped by Coppelius. She persuades her friends to come with her into the old man's workshop and meet her deadly rival. The act closes with the girls entering the house, and the fickle Franz climbing up a ladder to an upper window. He is discovered by the furious toy-maker and runs away.

NEW AMATEUR GROUP COMING TO CAPITOL

All new, all different is the sparkling stage show by Major Bowes' Amateurs designated as Unit No. 12, now touring in person and which will appear at the Capitol tomorrow and Thursday.

They have been on the air over the Major's Sunday night broadcast, and now Victoria theatregoers will both see and hear them in person.

Unit No. 12 is crowded with exceptionally clever talent. It's a brand-new unit and entirely different in conception and variety. There is no single star in Major Bowe's shows—each and every performer is a star, the title earned by the applause of a nation.

In this show are names already known to listeners on the popular radio programme, such as the Musical Pickpocket, who plays practically every instrument; Charles Clark, the singing milkman; Smokey Joe, the novelty tap dancer, and many others.

MINE FUND AIDED

NANAIMO, May 18. — Nanaimo Branch of Canadian Red Cross Society forwarded today to the British Columbia division a cheque for $71.30, to be forwarded to the Moose River mine rescue heroes from citizens of Nanaimo.

The revenue raisers have scarcely done more than scratch the surface. They never thought to charge a quarter for an income tax form.

WAKE UP YOUR LIVER BILE—

And You'll Jump Out of Bed in the Morning Rarin' to Go

The liver should pour out two pounds of liquid bile into your bowels daily. If this bile is not flowing freely, your food doesn't digest. It just decays in the bowels. Gas bloats up your stomach. You get constipated. Harmful poisons go into the body, and you feel sour, sunk and the world looks punk.

A mere bowel movement doesn't always get at the cause. You need something that works on the liver as well. It takes those good, old Carter's Little Liver Pills to get these two pounds of bile flowing freely and make you feel "up and up". Harmless and gentle, they make the bile flow freely. They do the work of calomel but have no calomel or mercury in them. Ask for Carter's Little Liver Pills by name! Stubbornly refuse anything else. 25c

Home Service Head To Conduct School

MISS EDYTH BENTLEY WARD

DIRECTOR, Moffat's Home Service Department, who will conduct a cooking school at the Shrine Auditorium today, Wednesday, Thursday and Friday, from 2:15 to 4:30 p.m., under the auspices of Moffats, Ltd., and the B.C. Electric Railway Company.

CONSERVATIVES AT SHAWNIGAN

Delegates From Lower Island Centres Hear Addresses on Political Situation

SHAWNIGAN LAKE, May 18.—A special meeting of the Esquimalt District Conservative Association was held in the Shawnigan Lake Athletic Association Hall on Thursday evening. E. V. Finland, president of the Esquimalt district, presided. Others present included R. H. Pooley, M.P.P.; Dr. F. Patterson, president of the British Columbia Conservative Association; R. A. Wootton, vice-president of the British Columbia association; D. Henry, secretary of the Esquimalt District Association; Dr. C. A. Boyd, president of the Shawnigan Lake Conservative Association, and delegates from Sooke, Metchosin, Langford, Esquimalt, Cobble Hill and Shawnigan Lake.

Mr. Pooley addressed the meeting, giving a resume of the doings of the recent session of the House.

Mr. Wootton spoke on the general principles of Conservatism, while Dr. Frank Patterson declared the trend of the times to be away from Liberalism and towards Conservatism. Dr. Patterson was highly in favor of Young Conservative Associations and women's branches.

ALBERTA LEADER WORTH WATCHING

Alderman Archie Wills Tells Gyro Club of Highlights of Visit To Toronto

Premier William Aberhart is a political figure worth following in the news with an open mind, Alderman Archie Wills told the Gyro Club during a luncheon-meeting at the Empress Hotel yesterday, in giving highlights of a recent journey to Toronto to attend the Canadian Press meeting.

Mr. Wills told how Premier Aberhart informed him he hoped to have every able-bodied unemployed Albertan doing road work before the end of the year. He was also going to try to keep people in the smaller centres by a vast programme of electrification and provision of other city conveniences. He summed up his views on prohibition by saying: "You cannot legislate people into it," Alderman Wills related.

Giving a short account of the six-day bicycle races at Toronto, Mr. Wills stated Victoria's "Torchy" Peden had an enormous following and was the centre of interest at every race. Speeds as high as sixty miles per hour were attained by the cyclists. When a spill was imminent, riders shot both arms high over their heads and lay still when they fell, so their pounding hearts and overtaxed organs might slowly go back to normal, he said.

Alderman Wills met several of the heroic Draegermen who were responsible for the rescue of Alfred Scadding and Dr. D. E. Robertson at Moose River Mine. He found them heroic, unassuming men, well trained in mine rescue work. He concluded by a reference to the Canadian Press meeting and an explanation of the various news services supplied to Canadian newspapers.

Receives M.D. Degree At Convocation

DR. LLOYD W. BASSETT

WHO received the degree of Doctor of Medicine at recent convocation ceremonies of the University of Alberta. He was awarded the University of Alberta Scholarship in Surgery, also the Mewburn Memorial Gold Medal in Surgery. Dr. Bassett is the youngest son of Mr. and Mrs. W. P. Bassett, of Victoria.

Parksville Mill Total Loss From Fire on Sunday

PARKSVILLE, May 18. — Fire broke out at an early hour on Sunday morning in the sawmill owned and operated by Allan W. Ford. So quickly did the fire take hold that the night watchman could not get at any of the fire-fighting equipment and the whole was a complete loss.

It is estimated that Mr. Ford's loss will be from $8,000 to $10,000. No insurance was carried.

PLANS ADVANCED FOR GALA DAY

SHAWNIGAN LAKE, May 18.—At a second meeting of the general committee, held in the S.L.A.A. Hall on Saturday evening, the Shawnigan Lake Annual Gala Day was chosen as a name for the fete of August 8. H. Collings, chairman, presided. As well as those from the organization represented at the first meeting, delegates were present from the Malahat Board of Trade and the Catholic Women's League. Mr. Collings reported an interview with T. H. Eslick, secretary of the Vancouver Island Tourist Trade Development Association, who promised to be present on the big day and to advertise it in the press and tourist pamphlets. H. E. Hawking was appointed deputy chairman of the general committee. The secretary was asked to secure information relative to securing a band for the day.

The next meeting of the general committee will be held on June 13, when reports of sub-committees and representatives will be heard.

Satisfied Guest. "Well, Walter, that was a tip-top dinner. You know what that means, don't you?"

Colored Waiter: "Yes, sah. It's one that you top off with a tip."

APPROVE SPUR TO NORTHFIELD

Canadian Collieries (Dunsmuir), Ltd., Apply to Link Island Mine With E. & N.

Approval for construction of 1.2 miles of spur track from the main line of the Esquimalt & Nanaimo Railway at Mile 76, to tap the Northfield coal area on Vancouver Island was granted yesterday by the Provincial Government, on recommendation of Premier Pattullo as Minister of Railways.

The new spur will run southerly from the main line before circling in a bend to run northwest to the Northfield coal area, where properties formerly worked are to be redeveloped.

Permission to cross the Island Highway at the half-way point on the spur line was granted. The application was made by Canadian Collieries (Dunsmuir), Ltd.

CONVERTING ONE STORE INTO TWO

Government Street Premises Now in Process of Being Remodelled for Tenants

The old Foster fur store at 1216 Government Street, is being altered to provide two stores. The whole interior is being torn out and a partition is being placed in the centre, making two complete stores. The front is being removed and replaced by two doors and four show windows. Fancy tile will be placed on the entrance floors and under the show windows. The interior will be freshly plastered and decorated. The second floor also is being altered into living apartments for tenants of the stores.

When completed, the building will be like new. One store is rented now to an antique furniture and fancy chinaware firm which has been in business for the past ten years on upper Fort Street. The other store is spoken for by a very reliable firm.

The building is owned by Messrs. Clarke & Stuart, of Vancouver. James A. Griffith, of the Griffith Co., has done all the planning and is overseeing the work for the owners.

The work will be completed in about two weeks.

That Body of Yours

(By James W. Barton, M.D.)

THE LOWER BOWEL ABSORBS FOOD AND MEDICINE

Many physicians have long held the belief that the large intestine or lower bowel was divided into two portions; the upper portion, or rather the portion into which the small intestine emptied being used to absorb any good or any nourishment still left in the food, and the lower half was simply a storage place for the wastes from the food, and from which this lower half of the bowel forced it out of the body.

If the lower half does not have the power to absorb nourishment or medicines and pass them into the blood, then this idea of feeding nourishing foods, or giving medicines by the lower bowel would be all wrong.

Some physicians have felt that the nourishing foods and medicines were driven upward by a "reverse" action of the intestinal muscles to the upper end of the intestine, to the part which has the absorbing power.

However, Dr. Fillmore S. Curry and J. Arnold Bargen, Mayo Clinic, tell us in Surgical Gynecology and Obstetrics, of their experiments on a number of cases where the lower bowel had to be opened.

They found that the lower part of the large bowel, which was thought to be just a storage place for wastes before they were thrown out of the body, really has the power of absorbing liquid foods and medicines.

Thus methylene blue put into the lower part of the lower bowel was passed out in the urine some time later; atropine, the active substance in belladonna, dilated the pupils and checked the natural flow of saliva, the digestive juice in the mouth; sucrose was thrown out later in the urine; glucose (grape sugar) was also thrown out later in the urine; and sugar put up into this lower part of the intestine increased the heat of the body just as when given by the mouth.

This then proves that foods and medicines given by the lower bowel are absorbed into the blood. This may not seem important to many of us, but when we remember that due to operation, to growths, or other condition, life itself may depend upon resting the stomach and small intestine, the value of the knowledge that the lower bowel will absorb food and medicine is easily understood.

A psychologist states that a large percentage of those who disappear did so because they feel that they are not wanted. And a lot of them do a fadeaway because they know they are wanted.

Little Stories for Bedtime

Peter Rabbit Is in a Tight Place

By THORNTON W. BURGESS

There's nothing so bad that it couldn't be worse,
Is a saying as old as the hills.
Just ask Peter Rabbit, he's proved that it's true,
And he'll tell you a story of thrills.

Reddy Fox was calling Redtail the Hawk all the bad names he could think of and Granny Fox was helping him.

You see, Peter has thrills almost every day. He has grown so used to them that a day that didn't bring him at least one thrill, a real, shivery thrill, like reaching the dear Old Briar Patch only one jump ahead of Reddy Fox, would seem as if there was something wrong with it. But of all the thrills Peter has had perhaps the greatest was when he sat under the pile of brush in the Green Forest, while just outside were Reddy Fox, Granny Fox, Old Man Coyote, and Redtail the Hawk. There he was far from the dear, safe Old Briar Patch and waiting and watching were four of the hungriest and fiercest of Peter's enemies. It would have been bad enough to have had one waiting and watching, but here were four. Peter was in a tight place. Yes, sir, Peter Rabbit was in as tight a place as ever he had been in all his life.

But Peter isn't the kind to worry until he has to. He was so thankful to escape under the pile of brush that he didn't waste any time worrying over how he was to get away from here. He just worked his way under the very thickest part of the brush and there he sat trying to get his breath, for he had lost it in that last hard run for safety with Reddy Fox at his heels. Granny Fox he hadn't seen at all, nor Old Man Coyote. It wasn't that he knew that they were around. He had heard the swish of Redtail's wings just as he wriggled under the brush, and he knew what that meant, for he had heard it before.

Presently Peter began to chuckle. You wouldn't suppose he could have found anything to chuckle about when he was in such a tight place, would you? But he did. The fact is, there was a quarrel going on outside that heap of brush, and Peter heard it. Reddy Fox was calling Redtail the Hawk all the bad names he could think of, and Granny Fox was helping him.

"If it hadn't been for you I'd have caught him!" snarled Reddy.

"No such thing!" screamed Redtail. "You weren't within two jumps of him. Besides, he didn't belong to you, anyway. I had just as much right to him as you had."

"I tell you he's mine, and I'm going to have him," snarled Reddy.

"No such thing!" retorted Redtail. "He belongs to the one who catches him, and that is going to be me."

"Robber!" snarled Reddy.

"Thief!" screamed Redtail.

Then Peter heard a new voice. It was very smooth and Peter knew it right away. It was the voice of Old Man Coyote. Peter stopped chuckling and listened as hard as ever he could, for he is more afraid of Old Man Coyote than of all three of the others together. He is very crafty and has an oily tongue has Old Man Coyote.

"Friends," said he, and Peter pricked up his ears, for he knew that Reddy and Granny Fox hated Old Man Coyote. "Friends, what is the use of quarreling over something none of us have got?" he asked. "Peter Rabbit is safe now, but he can't stay in this brush pile forever. Let us think of a plan to get him when he comes out. Instead of fighting, why not try a plan which will give one of us a good rabbit dinner. What do you say?"

Reddy and Granny Fox looked at Old Man Coyote suspiciously, but as they were afraid of him anyway, and as they could see nothing to lose, they agreed. Redtail the Hawk thought it over and at last he agreed, too. And so a plan was made to catch poor Peter Rabbit.

Next story: Old Man Coyote's Dark Plot.

Enjoy a Vacation Every Week End Via...

COACH LINES EXCURSIONS

Wednesday, May 20

GULF ISLANDS CRUISE

Enjoy an exhilarating drive by motor coach along the picturesque Saanich Peninsula to Swartz Bay, where the ferry Cy Peck is boarded for a refreshing cruise through the beautiful Gulf Islands.

PORTS OF CALL: Port Washington *6-Hour Stop; Bedwell Harbor 2-Hour Stop; Saturna Island ½-Hour Stop

* Optional Stop

Lunch may be obtained at any of the stops, or picnic facilities may be enjoyed. Coaches leave depot 9 A.M. Ferry leaves Swartz Bay 10 A.M. Arrive back in Victoria 7:30 P.M.

RETURN FARE $1.25 BUS AND FERRY. Children 75¢

Low Bus Fares for the 24th

To and From All Points on Vancouver Island (Subject to Minimum)

Good Going any Trip From FRIDAY MAY 22 — Until the Last Trip MONDAY MAY 25 — Final Return Limit TUESDAY MAY 26

SINGLE FARE And 10th ROUND TRIP

For Further Details and Fares—Ask the "COACH LINES" Agent or Phone E 1177

NOTICE: CHANGE OF ROUTING—NANAIMO ROUTE

Mill Bay Ferry Will Be Off Service on May 19, 20 and 21 for Overhaul. On These Dates All Victoria-Nanaimo Coaches Will Be Routed Via Malahat

E 1177 - Phone - E 1178

Depot: 629 Broughton Street, Victoria

Vancouver Island Coach Lines Ltd.

DOMINION — 2 EXCLUSIVE FIRST-RUN PICTURES

Starts Today . . . For 3 Days

LOVE ★ MADE HIM CONQUEROR

GOLD ★ MADE HIM SLAVE

THE AMAZING LIFE DRAMA OF A FEARLESS ADVENTURER WHO BECAME THE RICHEST MAN IN THE WORLD ONLY TO BE CRUSHED BY GOLD!

Carl Laemmle presents

SUTTER'S GOLD

THE PICTURE THAT CAN NEVER DIE!

starring EDWARD ARNOLD

(By arrangement with S. P. Schulberg)

with LEE TRACY, BINNIE BARNES, Katherine Alexander

A Universal Picture

ALSO . . . Hi-Jinks and Hilarity on the High Seas!

ROMANCE AND THRILLS ON A LUXURIOUS LINER ALL MIXED UP IN A STORM OF LAUGHTER

"HERE COMES TROUBLE"

With PAUL KELLY, ARLINE JUDGE, MONA BARRIE, Gregory Ratoff

STARTS FRIDAY: Cary Grant, Joan Bennett in "BIG BROWN EYES" ALSO Zane Grey's "Drift Fence"

10¢ 12-1 • 15¢ 1-5 • 25¢ 5 On

CAPITOL

Starts Tomorrow (Wednesday)

SHOWING FOR TWO DAYS ONLY

FOUR SHOWS DAILY At 1:15, 3:20, 5:50, 9:20

ON THE STAGE! New—Different—UNIT No. 12

MAJOR BOWES' AMATEUR WINNERS In Person!

PRICES

MATINEE: 12-1 25¢; 1-6 35¢; Children 15¢; Loges 50¢

EVENING: 6 On 50¢; Children 25¢; Loges 60¢; No Reserved Seats

ON THE SCREEN: Drama and Romance and Thrills

HERBERT MARSHALL

At 12:06, 2:37, 5:09, 7:41, 10:13, in

"TILL WE MEET AGAIN"

With GERTRUDE MICHAEL • LIONEL ATWILL

ENDS TODAY • Clark Gable • Jean Harlow • Myrna Loy In "WIFE vs. SECRETARY"

PLAZA THEATRE

THE PEAK OF ENTERTAINMENT

The Great Thrill in Sound—the Mighty Voice of Tibbett!

Lawrence Tibbett in "METROPOLITAN"

With VIRGINIA BRUCE, ALICE BRADY

ALSO Elisabeth Bergner in "ESCAPE ME NEVER"

No Living Actress Can Match Her Incomparable Magic!

PRICES 12-5 10c; 5-8 15c; 8 On 20c

ATLAS THEATRE

VICTORIA'S MOST MODERN THEATRE

NOW SHOWING

OLD MAN RHYTHM

CHARLES BUDDY ROGERS

ALSO EDGAR KENNEDY COMEDY, COLORED CARTOON—SHORT

PRICES: 12-2 10¢; 2-5 15¢; 5 On 25¢

MATS. 10c Till 5 — COLUMBIA — Tues., Wed. 100% COMEDY — EVES. 15c Every Night

MAYBE IT'S LOVE

A Love Spread Thru with GLORIA STUART, ROSS ALEXANDER, FRANK McHUGH, RUTH DONNELLY, JOE CAWTHORN, PHILLIP REED

ADDED FEATURE EDWARD EVERETT HORTON In "HIS NIGHT OUT" ALSO CARTOON

NOTE Saturday Nights Adults 15c

Chinese Children Gaining Education

CHUNGKING, China, May 18 (AP).—Here in Western China the "New Life" movement initiated by General Chiang Kai-Shek has resulted in a sharp rise in literacy. Where less than 10 per cent of the children used to attend school, there are today 12,000 of the city's 35,000 youngsters on the rolls.

ROYAL — TWO NIGHTS ONLY

FRIDAY, SATURDAY, MAY 22-23

Last Big Musical and Dancing Event of the Season

VICTORIA CIVIC OPERA Presents Delibe's Magnificent "Ballet Coppelia"

By DOROTHY WILSON AND THE RUSSIAN BALLET SCHOOL

CORPS DE BALLET OF 60 SPECIAL ORCHESTRA 25 PIECES

Prices - - 55¢, 80¢, $1.05

Mail Orders Now Box Office Open May 20

MARINE, RAIL and AIR

Customs Act Altered In Many Respects to Assist Police Force

"Canadian Waters" Now Define the Distance as Twelve Miles From Shore in Which Preventive Officers May Exercise Powers

OTTAWA, May 18 (CP).—Creating a new definition—"Canadian Customs Waters"—which will define the area in which officers of the preventive force may operate for the present at twelve miles from shore, a bill was introduced in the House of Commons today by Hon. J. L. Ilsley, Revenue Minister, amending the customs in many respects so as to strengthen the hands of those engaged in the prevention of smuggling.

The changes in definition do not alter the present terminology or extent of "Canadian waters" or "Canadian territorial waters," but for customs purposes define the distance from shore in which customs officers may exercise their powers as "that part of the sea which is adjacent to and extends nine marine miles beyond Canadian waters."

"Canadian waters" means three marine miles from shore measured from certain coast line points as laid down in the North Atlantic fisheries award signed at Washington in 1909. Canadian customs waters will therefore extend to the so-called twelve-mile limit.

STATUS OF OFFICERS

The bill also defines the status of Canadian Mounted Police officers in charge of vessels in the preventive service to the effect that they will have the same powers as those of a customs officer for purposes of this Act.

Another measure affecting shipping was introduced by Hon. C. D. Howe, Minister of Marine, and given first reading. This replaces the Water Carriage of Goods Act of 1927 on identical lines with that of the British Carriage of Goods by Sea Act of 1924 which has also been adopted by the United States.

The new measure would make the legislation respecting carriage of goods on Canadian sea and inland waters uniform with that of Great Britain and United States and answers the request of leading shipping companies of Canada, Mr. Howe said.

Certain of the proposed Customs Act amendments in Mr. Ilsley's bill replace sections withdrawn from a Customs Act amending measure brought down early in the session. Notable among these clauses was one requiring a shipmaster to carry a manifest showing the cargo details, excepting coasters not carrying liquor.

Previously penalties were provided for vessels found carrying goods not shown on the manifest, but there was nothing to require that the manifest should be carried.

Other amendments concern apprehension of vessels "hovering" off the coast within territorial waters. Powers to seize and question, and in the event of escape, to seize such vessel later if it is caught inside the customs limit or in a Canadian port.

MILL BAY FERRY
STOPPED FOR REFIT

VICTORIA DAY
Week-End Fares
To Vancouver
Good going all sailings from P.M. Friday, May 22, until A.M. Monday, May 25. Returning, good to leave Vancouver not later than midnight, Tuesday, May 26.
Return Fare $3.15 Children Half Fare
To Seattle
Good to leave Victoria all sailings from P.M. Friday, May 22, until P.M. Sunday, May 24. Returning, good to leave Seattle not later than A.M. Tuesday, May 26.
Return Fare $3.25 Children Half Fare
Canadian Pacific

Longshore Group On Fraser River Granted Charter

SAN PEDRO, Cal., May 18 (AP).—Pacific Coast delegates of the International Longshoremen's Union voted a charter here yesterday to a Westminster, B.C., local and asked the International Association to grant a charter to Hawaii.

The district convention also urged that future agreements of the International Association should be timed to expire simultaneously with those of affiliated groups in the Maritime Federation of the Pacific.

Seek Island in South Seas

Not content with the great open spaces offered by the North American continent, these two exponents of Columbus, Magellan, Drake and other argonauts are cruising the West Indies in their twenty-eight-foot sloop, Penguin, to set up a country of their own on the Island of Moronia—if they can find it. Don Meyers (left), of Martinsville, Ind., and Walter Spaeth, Baltimore, Maryland, left Miami on March 8, and "despite the fact that neither could navigate and Meyers had never been to sea before, they arrived safely at San Juan, Puerto Rico, where they were photographed.

Ocean and Coastwise Movements

Weather Report

ESTEVAN—Overcast, southeast, fresh to strong, 29.66, 55, choppy.
LEONARD ISLAND—Overcast, southeast, fresh, 29.74, choppy.
PACHENA—Cloudy, southeast, fresh, 29.95, 52, choppy.
CARMANAH—Overcast, southeast, light, 29.80, large swell and light chop.
CAPE BEALE—Cloudy, southeast, moderate, 29.78, light chop.

Wireless Report

SCHWABEN, San Francisco for Vancouver, 200 miles south of Estevan at 5 o'clock.

Shipping Calendar

TO ARRIVE

EMPRESS OF JAPAN — Philippines, China, Japan and Hawaii, May 19.
PACIFIC PIONEER — United Kingdom, May 19.
RUTH ALEXANDER—California ports, May 21.
GREGALIA—United Kingdom, May 25.
PRESIDENT JEFFERSON — Philippines, China and Japan, May 27.
EMMA ALEXANDER—California ports, May 28.
DELFTDYK — Rotterdam and London, May 30.

TO DEPART

AORANGI—Hawaii, Fiji, New Zealand and Australia, May 20.
PRESIDENT GRANT—Japan, China and Philippines, May 23.
RUTH ALEXANDER—California ports, May 23.
HEIAN MARU (Vancouver)—Japan ports, May 23.
EMPRESS OF JAPAN—Hawaii, Japan, China and Philippines, May 30.
EMMA ALEXANDER—California ports, May 30.

West Coast Mails

Mails close 10 p.m., 1st, 11th and 21st each month for Ahousat, Bamfield, Creepece, Clayoquot, Clo-oose, Econe, Estevan Point, Kakawis, Kildonan, Kyuquot, Nootka, Port Alberni, Port Renfrew, Bechart, Tofino and Ucluelet. Due 1.15 p.m. 8th, 18th and 28th each month, except Econe.

Mails close 10 p.m. 21st each month and 9.45 a.m. 22nd each month for Centre Island. Due 1.15 p.m. 28th each month.

Mails close 9.45 a.m., 2nd, 12th and 22nd each month, except Sundays, for Clayoquot, Estevan Point, Kakawis, Kyuquot and Tofino.

Mails close 9.45 a.m., 6th, 16th and 26th each month, except Sundays, for Clo-oose, Port Renfrew, Bamfield and Kildonan.

Mails close 9.45 a.m., Thursdays and Saturdays, for Bamfield, Econe, Kildonan, San Mateo, Bechart and Ucluelet. Due 5.10 p.m., Tuesdays and Saturdays.

Mails close 11.15 p.m., Mondays, and 1 p.m., Fridays, for Holberg, Port Alice and Quatsino. Due 7 a.m., Tuesdays and Fridays.

Mails close 10 p.m., 1st each month, and 9.45 a.m., 2nd each month, for Cachalot. Due 1.15 p.m., 8th each month.

Gulf Island Mail

GANGES, GALIANO, MAYNE, PENDER ISLAND, PORT WASHINGTON SALTSPRING ISLAND

Mails close Sunday, Wednesday, Friday, 11.15 p.m.; Tuesday, 10 a.m.
Mails due Monday, 7:15 p.m.; Sunday, Wednesday, Friday, 7:15 a.m.

BEAVER POINT, FULFORD HARBOR

Mails close Tuesday, 10 a.m.; Wednesday, Friday, 11:15 p.m.
Mails due Sunday, Wednesday, Friday, 7:15 a.m.

SATURNA

Mails close Sunday, Wednesday, 11:15 p.m.
Mails due Monday, 7:15 p.m.; Friday, 7:15 a.m.

SOUTH PENDER

Mails close Sunday, Wednesday, 11:15 p.m.
Mails due Monday, 7:15 p.m.; Friday, 7:15 a.m.

MUSGRAVE

Mails close Tuesday, 10 a.m.; Friday, 11:15 p.m.
Mails due Sunday, Wednesday, 7:15 a.m.

NORTH GALIANO

Mails close Sunday, 11:15 p.m.

Coasting Craft

VICTORIA-VANCOUVER — Ss. Princess Charlotte or Ss. Princess Alice will leave Victoria at 2 p.m. daily for Vancouver; Ss. Princess Charlotte or Ss. Princess Alice will arrive daily at Victoria from Vancouver at 3.30 p.m.; Ss. Princess Elizabeth or Ss. Princess Joan will leave Victoria daily for Vancouver at 12 midnight; Ss. Princess Elizabeth or Ss. Princess Joan will arrive Victoria daily from Vancouver at 7 a.m.

VICTORIA-SEATTLE—Ss. Princess Charlotte or Ss. Princess Alice will leave Victoria at 4.30 p.m. daily for Seattle; Ss. Princess Charlotte or Ss. Princess Alice will arrive daily at Victoria from Seattle.

VICTORIA-SEATTLE — Ss. Iroquois will leave Victoria daily for Seattle at 8 a.m.; Ss. Iroquois arrives in Victoria daily from Seattle at 8.30 a.m.

NANAIMO-VANCOUVER — Ss. Princess Elaine will leave Nanaimo daily except Saturday and Sunday at 8 a.m. and 3.30 p.m., arriving at Nanaimo daily except Saturday and Sunday at 1:15 p.m. and 8:15 p.m.; Ss. Princess Elaine will leave Nanaimo Saturday only at 8 a.m., 2.30 p.m. and 8:15 p.m., arriving at Nanaimo Saturday only at 1:15 p.m. and 8:15 p.m.; Ss. Princess Elaine will leave Nanaimo on Sunday only at 3.45 p.m. arriving at Nanaimo on Sunday only at 1:15 p.m. and 11.15 p.m.

VICTORIA WEST COAST — Ss. Princess Maquinna will leave Victoria for West Coast of Vancouver Island ports on the first, eleventh and twenty-first of each month at 11 p.m.

VANCOUVER-NORTHERN BRITISH COLUMBIA—Ss. Princess Adelaide will leave Vancouver every Wednesday for Prince Rupert and way ports at 8 p.m.; Ss. Prince Rupert or Ss. Prince George will leave Vancouver for Stewart and way ports every Monday at 9 p.m.; Ss. Cardena will leave Vancouver every Tuesday at 9 p.m. for Prince Rupert and way ports; Ss. Catala will leave Vancouver every Friday at 9 p.m. for Stewart and way ports.

VANCOUVER — QUEEN CHARLOTTE ISLANDS—Ss. Prince Charles will leave Vancouver every alternate Saturday for Queen Charlotte Island points and Prince Rupert at 5 p.m.

SWARTZ BAY-FULFORD HARBOR—Mv. Cy Peck will leave Swartz Bay daily, except Wednesday, at 9.30 a.m. and 5 p.m.; Wednesdays only at 7 p.m. Sundays only at 9.30 a.m., 11.30 a.m., 5 p.m. and 7:45 p.m. Mv. Cy Peck will leave Fulford Harbor daily, except Wednesdays, at 8.15 a.m. and 4 p.m. Wednesdays only at 8.15 a.m., Sundays only at 8.15 a.m., 10.30 a.m., 4 p.m. and 6.45 p.m.

BRENTWOOD-MILL BAY—Mv. Cascade leaves Brentwood daily at 9 a.m., 10 a.m., 11 a.m., 12 noon, 2 p.m., 3 p.m., 4 p.m. and 5 p.m.; Mv. Cascade leaves Mill Bay daily at 9:30 a.m., 10.30 a.m., 11:30 a.m., 12.30 p.m., 2:30 p.m., 3.30 p.m., 4:30 p.m. and 5:30 p.m.

VICTORIA - GULF ISLANDS — Princess Mary leaves Victoria every Tuesday for James Island, Piers Island, Port Washington, Ganges Harbor, Mayne Island, Galiano Island and Vancouver at 10.30 a.m.

VICTORIA-PORT ANGELES—Ss. Iroquois will leave Victoria daily for Port Angeles at 9 a.m.; Ss. Iroquois will arrive Victoria daily from Port Angeles at 8.30 a.m.

SIDNEY-ANACORTES—Ss. Rosario will leave Sidney daily for Anacortes at 1.45 p.m.; Ss. Rosario will arrive Sidney daily from Anacortes at 7:15 p.m.

Transpacific Mails

PRESIDENT GRANT—Mails close 4 p.m., May 23. Due at Yokohama, June 5; Shanghai, June 8; Honokong, June 12.
*EMPRESS OF JAPAN—Mails close 4 p.m., May 30. Due at Yokohama, June 13; Shanghai, June 16; Honokong, June 19.
*Carries mail for Honolulu.

AUSTRALIA AND NEW ZEALAND

AORANGI—Mails close 4 p.m., May 20. Due at Auckland, June 4; Sydney, June 13.
MARIPOSA (Via San Francisco)—Mails close 11.15 p.m., May 23. Due at Auckland, June 12; Sydney, June 15.
MAKURA (Via San Francisco)—Mails close 11.15 p.m., May 31. Due at Wellington, June 22; Sydney, June 27.

British Mails

SS. NEWFOUNDLAND—Mails close 1:15 p.m., May 20.
SS. NORMANDIE (Via New York)—Mails close 1.15 p.m., May 20.
SS. BERENGARIA (Via New York)—Mails close 1:15 p.m., May 22.
SS. DUCHESS OF ATHOLL—Mails close 1.15 p.m., May 24.
SS. BREMEN (Via New York)—Mails close 1.15 p.m., May 24.
SS. EMPRESS OF AUSTRALIA—Mails close 1.15 p.m., May 25.
Mail intended for transmission via New York must be so marked. When sent by air over United States lines, mail may be posted three days later than the dates indicated.

JAMAICA

Mails close 1.15 p.m., May 22 and 24.

Yukon and Atlin Mails

VIA VANCOUVER—Mails close 1:15 p.m., April, 28, May 7, 19 and 26.
VIA SEATTLE—Mails close 4 p.m., May

NORTH SEA ON WAY SOUTH TO SEATTLE

KETCHIKAN, Alaska, May 18 (AP).—The crippled steamship North Sea, en route back to Seattle for repairs, reported in mid-forenoon today that she was making eleven knots and the pumps were coping with the leak caused last week when she grounded in a fog on Prince of Wales Island.

OFFICE BUILDING FOR WHARF AT VANCOUVER

VANCOUVER, May 18 (CP).—Tenders have been submitted for construction of a two-story office building for British Columbia Packers, Ltd., at Packers' Steamship Dock here, formerly Kingsley Dock, it was announced today.

The building, cost of which is estimated at $14,000, will be of frame construction on a concrete foundation, and strong enough to carry a third story if necessary.

VANCOUVER SHIPPING

VANCOUVER, May 18 (CP). — Ms. Rialto, of the Italian Line, today was discharging Spanish salt here.

A total of 13,500 pounds of halibut was sold here today, 2,000 pounds chicken at 6.3 cents, 10,000 medium at 7, and 1,500 large at 5.5.

HOPING FOR AGREEMENT

Washington Governor Anxious for Federal Authorities to Adopt Treaty

OLYMPIA, May 18 (AP).—Governor Martin has telegraphed Secretary of State Hull and Senators Bone and Schwellenbach in Washington, urging acceptance of reservations to the Sockeye Salmon Treaty with Canada, he said today.

The Governor told Secretary Hull that "it is hoped you may be able to obtain the agreement of the Canadian Government to this solution of a vexed and important problem."

The Puget Sound-Fraser River Salmon Treaty has been under consideration for several years. Canada has ratified the proposal, but the United States has failed to do so.

Recently fishermen of British Columbia and Washington for the first time in history found themselves in accord on the international programme to conserve the sockeye salmon and the Governor urged the adoption of the 1930 proposed treaty with reservations.

TOURIST GAIN IS PREDICTED

Southern Pacific Official Enthusiastic Over This Season's Travel Prospects

Opening of the Summer tourist season May 15, an event of annual interest throughout the country, holds particular promise of a substantial increase in travel to the Pacific Coast and other western states.

This was announced by Felix S. McGinnis, vice-president of the Southern Pacific Company, in charge of system passenger traffic, upon his return from a nation-wide survey of travel prospects.

VACATION TRAVEL

"Wherever I went in the Middle West, East and South there was evidence of preparations for widespread vacation travel," McGinnis said. "Inquiries received by transportation agencies make it clear that thousands of persons are planning trips to the West this year, and there is every reason to believe that tourist dollars will roll westward in great numbers."

Low round trip rates, both east and westbound, will again be a prime attraction, but improvements in train equipment and schedules are expected to be of even greater appeal this Summer, McGinnis declared. All of Southern Pacific's trains in transcontinental service, together with many on shorter runs, are now completely air conditioned, he pointed out.

ALL MODERNIZED

With Summer heat vanquished by trains that manufacture their own perfect "weather," the roads have proceeded to improve passenger car equipment in many other ways, it was emphasized. Coaches and chair cars on Southern Pacific's leading trains have been modernized throughout and fitted with new type adjustable seats. Pullman equipment, both standard and tourist, is of the latest design, and many new lounge and club cars have been placed in service, according to the announcement.

Strike Troubles Flare Again at California Port

SAN FRANCISCO, May 18 (AP).—Union workers today picketed four piers here, where Alaska salmon boats were preparing for the annual journey North.

The pickets, members of the Alaska Cannery Workers' Union, halted loading of the steamship American Star yesterday, declaring non-union workers had been taken aboard.

Officials of the Red Star Canning Company, owner of the vessel, said they were unable to meet the union demand for $70 a month pay with room and board.

Honolulu Mails

Mails close 11:15 p.m., May 3, 5, 12, 13, 15, 17, 23, 24, 26 and 30, and June 2 and 10.
MS. AORANGI — Mails close 4 p.m., May 20.
SS. EMPRESS OF JAPAN—Mails close 4 p.m., May 30.
SS. EMPRESS OF ASIA—Mails close 4 p.m., June 10.

FROM ORIENT VIA HAWAII

Japan Here This Morning—Talthybius In Yesterday—Aorangi Away Tomorrow

Coming in from Far East ports by way of China, Japan and Hawaii, the Canadian Pacific Ss. Empress of Japan, Captain L. D. Douglas, R.N.R., commander, was to reach Rithet Piers at 8 o'clock this morning, according to advices received from the ship by James Macfarlane, general agent of the company here. The big liner has a large list of travelers in all classes aboard, many of whom will leave the ship here. Mails and cargo will also be left on the local dock before the Japan continues to Vancouver.

Arriving from China and Japan ports yesterday, the Blue Funnel Line Ss. Taithybius, Captain Sturrock, was here for several hours. The liner docked at 7 a.m. alongside Rithet Piers, and proceeded to Vancouver at 11 o'clock.

Among the passengers aboard the Taithybius were Benjamin C. Wilkinson, Mr. and Mrs. Edmund Hickman and Frederick Thomas. Mr. Wilkinson caught the Iroquois here on his way to Washington; Mr. and Mrs. Hickman were for London from Hongkong, and Mr. Thomas was for Seattle.

Mails and cargo for Victoria were left on the local dock while the liner was in port.

On her way to Sydney by way of Hawaii, Fiji and New Zealand, the Canadian-Australasian Line Ms. Aorangi, Captain T. V. Hill, commander, will be here tomorrow afternoon.

DUE FROM EUROPE

Two vessels from the United Kingdom are due here in the next forty-eight hours. The first to arrive will be the Furness Line Pacific Pioneer, which is expected by King Brothers some time this evening; the other ship is the Royal Mail Lines Ms. Lochkatrine, which will be here, according to Adam P. Moffatt, local representative, tomorrow night or Thursday morning. Both ships have passengers and cargo for Victoria aboard.

Two ships were loading lumber at Ogden Point Piers yesterday, the Sutherland completing for the United Kingdom, and the Ashleigh loading for the same destination. The Sutherland left last night for Liverpool after loading 775,000 feet of lumber here, and the Ashleigh shifted to Port Alberni to complete after loading a consignment of manufactured doors and some 265,000 feet of lumber.

WELL KNOWN IN VICTORIA

Rev. A. J. Brace, Missionary, Was Formerly Secretary of Local Y.M.C.A.

Rev. A. J. Brace, F.R.G.S., who has spent some twenty-five years or more as missionary and Y.M.C.A. secretary in Chengtu, in the Province of Sztchuen, in West China, is arriving in Victoria today aboard the Ss. Empress of Japan. He is on his way to Toronto, where he will join Mrs. Brace, who returned to Canada from China a year ago.

Mr. Brace is well known in British Columbia, having been a minister of the Methodist Church in the province, as also Y.M.C.A. secretary here, during which time his untiring energy accomplished the erection of the present Y.M.C.A. building at Blanshard and View Streets.

Mr. Brace has traveled extensively in China, and the value of a tour in Tibet was recognized by the honor of membership in the Royal Geographical Society. Mr. and Mrs. Brace have been supported in their work in China by the Metropolitan Church of Victoria.

During Mr. Brace's brief visit on the coast, he will fill several speaking engagements in Victoria and Vancouver. He will address the Women's Canadian Club here, this afternoon, in the Empress Hotel.

Cruiser Emden Sails

MONTREAL, May 18 (CP).—The German cruiser Emden slid out of her berth at Laurier Pier today and started down the St. Lawrence River, en route to Spain, on the last leg of a world cruise. The ship ended a six-day stay in Montreal waters.

SALTSPRING ISLAND FERRY
EXCURSION • CRUISE
WEDNESDAY, MAY 20
Enjoy a delightful drive by Motor Coach along the Saanich Peninsula to Swartz Bay, where the ferry, Cy Peck, is boarded for a refreshing cruise through the beautiful Gulf Islands.
The Cy Peck will call at the following Gulf Islands en route. Passengers may disembark at any of these resorts—rejoining the ship on the return journey—or continue with the cruise to the last port of call.
PORTS OF CALL: PORT WASHINGTON *6 Hours' Stop; BEDWELL HARBOR 2 Hours' Stop; SATURNA ISLAND ½-Hour Stop
*Optional Stop
Lunch may be obtained at any of the stops, or picnic facilities may be enjoyed.
Cars will not be carried on the ferry, but may be left at Swartz Bay.
RETURN FARES: Buses leave V.I. Coach Lines Depot at 9 a.m. Ferry leaves Swartz Bay at 10 a.m. Bus and Ferry $1.25; Children, 75¢. Ferry Only, 75¢; Children, 50¢
DAILY SAILINGS
DAILY EXCEPT WEDNESDAY
Leave Swartz Bay 9:30 a.m.—5:00 p.m.
Leave Fulford Harbor 8:15 a.m.—4:00 p.m.
WEDNESDAY ONLY
Leave Fulford Harbor, 8:15 a.m. Leave Swartz Bay, 7:00 p.m.
SUNDAY ONLY—EFFECTIVE MAY 17
Lv. Swartz Bay 9:30 a.m., 11:30 a.m., 5:00 p.m., 7:45 p.m.
Lv. Fulford Harbor 8:15 a.m., 10.30 a.m., 4:00 p.m., 6:45 p.m.
Fares: Automobiles (including driver) 75c to $1.50; Passengers 25c; Trucks (including driver) $1.25 to $2.00; Motorcycles (including driver) 50c
For Further Information and Motor Coach Connections Phone E 1177, E 1178
GULF ISLANDS FERRY CO. LIMITED

NOW! ALL 3 "ALEXANDER" LINERS ARE BACK!
AGAIN IN SERVICE
The Super Ship
"H.F. ALEXANDER"
...AMERICA'S FASTEST AND SMARTEST COASTWISE LINER...
SAILINGS:
SS. RUTH or EMMA ALEXANDER EVERY SATURDAY
Super Ship H. F. ALEXANDER EVERY TUESDAY
SAN FRANCISCO and return with berth and all meals included ROUND TRIP $45.00
LOS ANGELES and return with berth and all meals included ROUND TRIP $63.75
SAN DIEGO and return with berth and all meals included ROUND TRIP $70.25
ENJOY a stimulating sea-voyage vacation now! Yes! the big "Alexander" liners are again in service... and it's a swell Spring tonic. Then, too, you avoid the mid-season congestion. The same popular liners, the same smart service (music with your meals, dancing, cocktail bars) and those always-attractive low fares which include your berth and your meals. Get away NOW on one of the gala initial voyages ... or early in June! Accommodations are still available if you hurry. And you may take your car along for only $10.
DETAILS AND TICKETS:
W. M. Allan, General Agent
909 Government Street
Telephone Garden 7941
THE ADMIRAL LINE
GO EARLY! NOW! AN OCEAN CRUISE IS A SWELL SPRING TONIC

UPSETS FEATURE PLAY IN BRITISH GOLF TOURNEY

Wednesday League XI Beats Nanaimo Squad In Play-Off Fixture

Chalks Up 3-2 Victory Over Up-Island Team—Two Goals in First Twelve Minutes Pave Way To Victory for Victoria Players

By SID THOMAS

NANAIMO, May 18.—Running in two markers in the first twelve minutes of play, visiting Wednesday Football League All-Stars eked out a 3-2 victory over the Nanaimo Printers here on Sunday afternoon, in the second game of the play-downs for the Vancouver Island soccer honors.

It was the second straight triumph for the Capital City boys, and gave them the two-game series, 7-5.

The visitors opened with a determined offensive, and banged home the two goals that paved their way to victory before the home boys really started to function. Once the Nanaimo Printers really hit their stride they were more than holding their own, but the brilliant work of Norman Stewartson, Victoria goalie, and the remainder of the visiting defence thwarted their every scoring opportunity.

INCREASE LEAD

Victoria increased their lead to 3-0 eleven minutes after the breather, but from this stage on they were called upon to use all of their efforts to emerge from the fray with an odd-goal victory. Nanaimo Printers banged home two tallies in this session, and but for the smart defence of the visitors would at least pulled up on even terms and gained a draw, which, after all, would have been a better representation of the play.

The visitors opened the scoring six minutes after the start of the fixture when "Shorty" Collins scored from close range, following a fine combination movement by the Victoria front line.

Victoria ended their initial half scoring five minutes later when Wally Stewart met the rebound from his own bullet drive and banged the ball past Bob Thompson, Nanaimo goalie.

Stewartson, Capital City goalie, made some brilliant saves for the remainder of this half, and when the rest interval arrived the visitors were leading, 2-0.

With the resumption of play the visitors increased their lead to three goals, when Collins took the rebound from Maurice Speller's shot and drove the leather past the Nanaimo goalie.

SHARP SCORES

The Printers came back with determination and finally broke the ice when John Sharp picked off the rebound from his own sizzling drive and beat Stewartson, who seconds before saved an almost impossible shot.

Nanaimo Printers had the better of the play in this stanza and sliced the visitors' lead to a lone goal in the dying stages of the fixture, when S. Robinson scored from a flag kick. It was the final tally of the match and enabled Victoria to walk off the field with a 3-2 verdict.

Alec Hood, former Victoria player, handled the whistle.

The teams were:

Victoria Wednesday League All-Stars—Stewartson, Coates, Cann, L. Bradley, Fieldhouse, Bourne, Brown, Collins, Speller, Barnswell, Stewart.

Nanaimo Printers—Thompson, W. Richardson, R. Robinson, B. McArthur, T. Hutchinson, R. McKnight, E. Carey, J. Gannon, S. Hindmarch, G. Guiness and J. Sharp.

The Victoria players were the dinner guests of the Nanaimo team following the match.

DUNCAN BEATS SCHOOL ELEVEN

Stewart's Batting Feature of Friendly Cricket Match —Victoria Wins

Playing in the role of visiting teams, Duncan Grammar School and the Victoria Cricket Club registered victories in friendly matches played Saturday.

The Up-Islanders defeated the Glenlyon Preparatory School, 116 to 38, on the latter's grounds, while the Victoria eleven, playing at Shawnigan Lake, chalked up an 89-to-54 triumph over the Shawnigan Lake School side.

GOOD BATTING

Remarkably fine batting by Stewart I., who put on eighty-three runs for the visiting team, was the feature of the match on the Glenlyon School ground. Stewart hit out in fine fashion and included eight four's and one six in his splendid score.

Finding the Victoria bowling troublesome, Shawnigan Lake School cricketers went down to defeat on their home grounds. Moore, with eleven runs, was the only member of the home side to reach double figures.

Saxton-White, Jones and R. M. Day passed the half-score mark for the Victoria eleven.

The scores:

Duncan Grammar School

Thorne, b Wilkinson	0
Rogers, c and b Lings	0
Stewart I., c Lings, b Rolston	83
Stone II., b Darling	7
Jones, b Lings	1
Sunderland, b Rolston	1
Tuffrey, run out	0
Tyhurst, b Darling	9
Craig, b Rolston	5
Dunlop, b Rolston	0
Longbourne, not out	0
Extras	10
Total	116

Glenlyon Preparatory School

Wilkinson, b Thorne	3
Lings, lbw, b Thorne	9
Darling, b Stewart	7
Butts, c and b Thorne	11
Buckley, c and b Stewart	1
Trump, b Stewart	0
Rolston, b Stewart	0
Jones, b Thorne	0
Pickles, not out	2
Anderson I., c and b Stewart	1
Pinckard, b Stewart	1
Extras	3
Total	38

Bowling Analysis

Duncan Grammar—	W.	R.
Wilkinson	1	24
Lings	2	37
Darling	2	24
Rolston	4	21
Glenlyon Preparatory—	**W.**	**R.**
Stewart	6	20
Thorne	4	15

Victoria

Niven, c Wilson, b Mackie	0
Lethaby, run out	5
Jones, b Newton	15
P. Austin, b Newton	2
Grant, b Mackie	10
Saxton-White, b Mackie	17
R. M. Day, stpd Torland, b J. C. Smith	11
O. R. Day, b Newton	4
Barclay, not out	8
O. Austin, not out	12
Extras	5
Total	89

Jordan did not bat.

Shawnigan Lake School

Cooper, lbw, b P. Austin	2
A. R. Smith, c Grant, b P. Austin	0
Hayward, c Barclay, b P. Austin	3
J. C. Smith, b Jordan	8
Niven, c P. Austin, b Jordan	5
Torland, b P. Austin	7
Moore, b Jones	11
Newton, c P. Austin, b Grant	7
Mackie, b Jones	6
Wilson, b Jones	0
Whittle, not out	1
Extras	4
Total	54

Bowling Analysis

Victoria—	O.	W.	R.
Newton	19	3	40
Mackie	12	3	28
Cooper	1		1
J. C. Smith	7	1	15
Shawnigan Lake—	**O.**	**W.**	**R.**
P. Austin	6	4	20
Jordan	6	2	7
Jones	4	3	13
Grant	4	1	10

Japanese Tennis Stars Will Play In City in July

VANCOUVER, May 18 (CP)—Japan's Davis Cup team, discarding play in that event for this year, will invade courts in the Pacific Northwest, including the Canadian championships meet at Vancouver, it was revealed tonight by Harry Monk, secretary of the British Columbia Lawn Tennis Association.

The Japanese team, which includes Jiroh Yamasgi, the Japanese champion; Jirai Toshisake, Kuraminte Yasumine and Jiroh Fujihura, will first be seen in action in the Pacific Northwest championships at Tacoma and then will move to Seattle for the Washington state title meet.

Their first Canadian appearance will be in Victoria, where they will contest the British Columbia championships, July 27 to August 1.

CHALLONER IN VICTORY OVER BOB MORRISON

Springs Upset in First Round of Uplands Golf Club Championship

Old Man Upset stalked over the fairways and greens of the Uplands Golf Club as first round matches in the club championship were completed Sunday. R. L. "Bert" Challoner sprang one of the biggest surprises of the current golfing season when he stroked his way around the eighteen holes in 73 to come through with a 1 up victory over Bob Morrison, a strong favorite to win the title. However, the victory cannot be recorded as a fluke when you consider that Challoner was only three wallops over par and one stroke better than his opponent. It marks the first time since Morrison has been playing in the club tournaments that he has been forced into the first flight.

PRETTY ADVANCES

Harold Pretty, the defending titleholder, hurdled his first round opponent without much trouble, eliminating Jack Bacon via a 7 and 6 score. Pretty played good golf and is strongly favored to retain his crown. Jack Melville had a tough battle before moving into the second round, being taken to the nineteenth hole by J. R. Hibberson.

The finalists will be named next Sunday when two rounds will be run off in the championship and the first flights. On Sunday, May 31, the final is set over thirty-six holes.

Results follow:

CHAMPIONSHIP

Harold Pretty defeated Jack Bacon, 7 and 6.

J. C. Melville defeated J. R. Hibberson at the nineteenth.

Vic Painter defeated N. S. Mitchell, 4 and 3.

R. L. Challoner defeated R. Morrison, 1 up.

W. H. Newcombe defeated George Pretty, 6 and 5.

G. K. Verley defeated Joe Barlow, 5 and 4.

Dr. C. N. Westwood defeated George Davies, 4 and 3.

R. Ford defeated H. O. English, 6 and 5.

Second Flight

Ed Mallek defeated W. C. Mearns, 1 up.

C. F. Thomas defeated R. C. Elliott, 5 and 4.

C. E. E. Slingsby defeated L. Roach at the nineteenth.

J. R. Angus defeated W. Herbert, 7 and 6.

Third Flight

Dr. E. L. McNiven defeated D. Fletcher, 3 and 2.

H. G. Mearns defeated D. A. Matthew at the twentieth.

A. Woodcroft defeated Fred Smith, 6 and 5.

L. J. Hibberson defeated A. F. Gower, 4 and 2.

Fourth Flight

E. Davis defeated F. Lewin, 5 and 4.

Ed Cuppage defeated R. W. Watson at the nineteenth.

Walking Off With Trophy

Arsenal captured the prized Football Association Cup with a triumph over Sheffield United, at Wembley Stadium, before the usual throng of cup-final enthusiasts. Teddy Drake scored the winning counter late in the second half. The steady "bobby" here is not arresting the players—he's helping them through the crowd after the game. Left to right are Captain "Dud" James, of Arsenal, carrying the cup and with him, the veteran Gunner star, Joe Hulme.

Vancouver Crew To Compete Here During Holiday

VANCOUVER, May 18 (CP)—Vancouver Rowing Club's eight-oared crew, holders of the Fullerton Cup by virtue of their victory over a University of Washington squad here on Saturday, will take part in the May 24 regatta at Victoria, it was announced here today.

They will be the only entry in the regatta from the Vancouver Rowing Club.

ARMY BOXING CROWNS WILL BE AT STAKE

Garrison Championships Set for Friday at Work Point Barracks

Army boxing champions, from the speedy bantamweights to the rugged and hard-hitting heavyweights, will be crowned Friday afternoon at Work Point Barracks.

Sergeant Nick Lystar, of the P.P.C.L.I., former amateur lightweight champion of Manitoba, and one-time ruler of the Western Canada professional lightweight division, and Sergeant-Major Mitchell, P.P.C.L.I., have charge of the programme.

One of the features of the card will be the appearance of Sonny Buxton, Victoria's promising heavyweight glove thrower, who will box an exhibition bout with two opponents. Kenneth Buxton, a younger brother, will be one of the boys to don the gloves in this event, and the other participant will in all probability be named today.

OUTDOOR SHOW

With a first-class ring constructed in the centre of the Work Point football field, the championship show will be an outdoor event. There will be no admission charge, and the public is cordially invited to attend.

Twelve title scraps will be presented, and judging by the interest being displayed at the local Garrison, Victoria fight fans will be privileged to witness a great show.

Work Point has a number of promising boxers who will be seeking the titles, and with the friendly inter-unit rivalry that always exists in a garrison, Friday's championship bouts should provide plenty of excitement. The first bout will commence at 3 o'clock.

WANDA MORGAN AND MRS. VARE DEFEATED IN OPENING ROUNDS

Titleholder Dethroned by Bridget Newell, the Tournament Medalist, 3 and 1—American Star Eliminated by Charlotte Glutting—Patty Berg Survives First Test Easily

SOUTHPORT, England, May 18 (AP) — National champions, former champions and Curtis Cup heroines toppled like tenpins into the deep bunkers here today as the field in the British women's golf championship was reduced from sixty-four to thirty-two by the first round.

Tossed into the discard by two sharpshooting fellow countrywomen, almost before the galleries had gathered, were the defending champion, Wanda Morgan, and the United States "queen," Mrs. Glenna Collett Vare.

Thereafter, the elimination axe descended at intervals, removing Mrs. Helen Holm, former British titleholder; Robertson Durham, the Scottish titleholder, and Jessie Anderson, the New Zealand champion, who gave Britain the tie in the Curtis Cup match at Glencagles, May 6. With them went two strong Americans, Mrs. Opal Hill and Mrs. Frank Goldthwaite, leaving but five shotmakers from that country to try for the only British links title that has never crossed the Atlantic.

CHAMPION STARTS POORLY

It was Miss Bridget Newell, twenty-four-year-old justice of the peace from Derbyshire and the tourney medalist, who tripped up Wanda Morgan, by 3 and 1. The 1935 champion started raggedly, carding 4-7-5-4 on the first four holes. Miss Newell clicked off 3-6-5-3 and had a comfortable three-hole advantage, which she stretched to four at the turn. After the tenth and eleventh had been halved, Miss Morgan staged a stout-hearted rally to win the twelfth, thirteenth and fifteenth.

Then Miss Newell showed steel nerves to fire birdie fours on the next two holes and take the match. Both birdies were fashioned around spoon shots that put her on the greens in two.

This result was not the surprise that was furnished by the elimination of Mrs. Vare by her sister American, Miss Charlotte Glutting. The United States champion was shaky from the start and her opponent made the turn two up. Mrs. Vare blew sky-high on the injourney while Miss Glutting continued to play a beautiful long game that ended the struggle on the fifteenth, with the score 5 and 3.

An all-British match that attracted much attention ended with Diana Fishwick, 1930 British champion, winner by one up over Isabella Rieben, of Wales. The Welsh girl staged a courageous rally to carry the duel to the last green after being four down with five holes to go. She barely missed a ten-foot putt on the eighteenth that would have squared the match.

Another well-known homester Kathleen Garnham, stayed in the fight by downing Pat Sherlock, two up. England's closed champion, Elsie Corlett, beat Miss G. Craddock-Harpott, 3 and 2.

AMERICANS ADVANCE

Helping Miss Glutting carry the United States bid into the second round will be eighteen-year-old Patty Berg, Mrs. Maureen Orcutt Crews, Mrs. Leona Cheney and Miss Marion Miley.

Mrs. Crews had things her own way when her opponent, Mrs. Grant White, started off 3-7-5. The margin of victory was 4 and 3.

Although she faltered at the start, Miss Miley rallied to win with little difficulty from Doris Park. Miss Miley stood two up at the turn and birdied the fourteenth and sixteenth holes to win, 4 and 3. Miss Berg was not pressed at any time to win from Marjorie Barron, 6 and 5.

Mrs. Cheney also had an easy time winning from Mrs. Helen Holm, a member of Britain's Curtis Cup side. The American went out in 39, six strokes less than her opponent required, and stood five holes up. Mrs. Cheney continued her steady work after the turn and ended the game, 6 and 4. Mrs. Hill, an American veteran, went down by 3 and 2 before Molly Gourlay, the former English closed champion. After reaching the turn one down, the American shot the last seven in even fours, but still lost three of them.

The British opponents the Americans must hurdle follow.

Mrs. Crews vs. Nell Forrest, who beat the Scottish champion, Miss Durham, 2 and 1.

Miss Glutting vs. Dorothy Pearson, who defeated Doris Ferguson on the twenty-first hole.

Miss Berg vs. Elsie Corlett, who won from Peggy Lloyd, 4 and 3.

Miss Miley vs. Stella Franklin, who beat Mrs. Ernest Swinscoe, 6 and 4.

BROWN BEATS THE MEDALIST

Eliminates Art Christopher in Championship Golf at Colwood

Elimination of the tournament medalist, Art Christopher, by Cecil Brown by a 6-and-4 margin featured week-end play for the Royal Colwood Golf Club championship. Brown played steady golf from the first tee to the fourteenth green, where the match ended. H. G. Mckenzie stayed in the running by defeating H. H. Beck at the nineteenth, and Alex Straith moved into the semi-finals at the expense of D. MacGregor, 3 and 2. Next rounds must be completed on or before Sunday in all flights.

Results follow:

CHAMPIONSHIP

C. E. Brown won from A. B. Christopher, 6-4.

H. G. Mackenzie won from H. H. Beck at the nineteenth.

A. D. Straith won from D. MacGregor, 3-2.

B. P. Schwengers won from D. Randall, 3-2.

First Flight

E. Colgate won from A. D. Macey, 4-3.

R. W. MacKenzie won from G. T. Quincey, 2-1.

R. J. Dareus won from George Straith, 2-1.

B. Hinnings won from A. V. King, 2-1.

Second Flight

A. C. Falk won from R. J. Featherstone, 2-1.

D. A. MacDonald won from H. Husband 5-4.

Third Flight

L. Glazan and Dr. F. M. Bryant to be played.

B. H. Schwengers won from E. N. Horsey, 5-3.

Fourth Flight

J. P. Land won from A. J. Gray 6-4.

B. Waive won from J. A. Craig 2-1.

Fifth Flight

J. A. Scott won from W. Crawford, 3-1.

W. P. Masters won from C. Denham at the twentieth.

Sixth Flight

J. Thow won from A. T. Reynolds, 2-1.

J. M. Knox won from Dr. Coultas, 1 up.

Seventh Flight

R. Horton won from F. B. Richardson, 6-5.

B. Hall won from W. W. Findlay, 3-2.

Eighth Flight

A. C. Stickley won from R. H. Hoskins, 2 up.

George Hall won from A. C. Stickley, 4-2.

CARPET BOWLING

Fixtures scheduled in the Sons of England Carpet Bowling League this week follow:

E. Logan, vs. J. Fuller; M. C. Sands vs. J. Vesey; H. Smith vs. E. J. Corliss.

Wednesday — B. Jacklin vs. F. Rawnsley; E. Logan vs. J. Fuller. Winners to meet.

Thursday—J. Smith vs. W. Stockley. Winner to meet victor of Wednesday's match in singles final. Novice singles: D. Palfrey vs. E. Impett; G. W. Durant vs. J. Fairhurst. Winners to meet.

Friday, Team Final—J. Hetherington, G. Newbold, W. A. Carpenter and R. A. Raffle vs. J. Smith, F. Rawnsley, B. Jacklin and A. Roper.

BELIEVE IT OR NOT - - - - - - - By Ripley

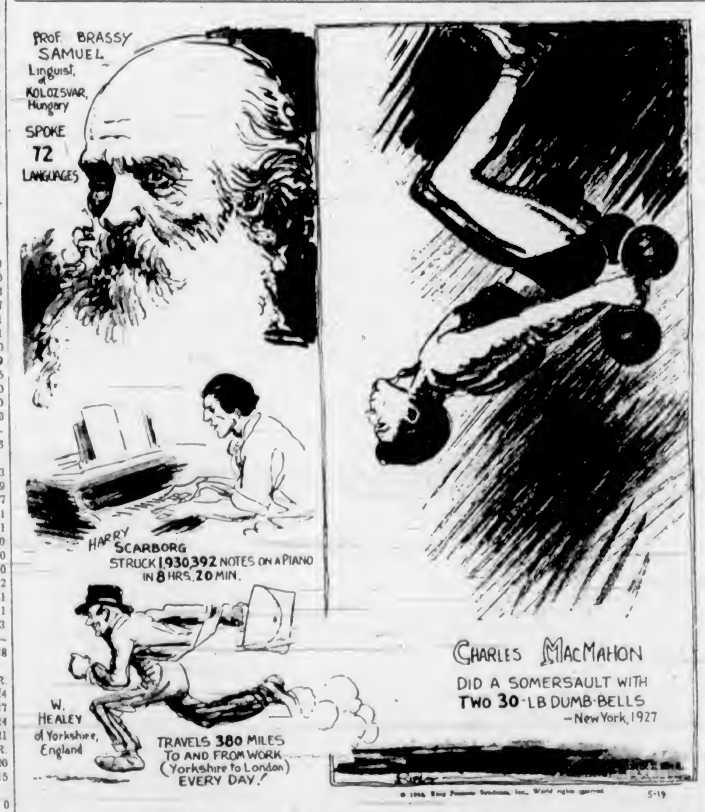

EXPLANATION FOR SUNDAY'S RIPLEY CARTOON

A Man of Iron—Big Ferre, a peasant of gigantic size and strength, was a native of the village of Rivecourt, near Compiegne, France. He was lieutenant of the peasant leader Laloue, who defended the fortified castle of Longueil against an English attack in 1358. A party of Englishmen entered the castle through a breach in the walls and killed the French leader. It was then that the gigantic Ferre, armed with a heavy axe, hurled himself against the invaders. Single-handedly he annihilated the invading party. He is credited with having killed forty English in the affray of that day, which number does not include a still larger number of wounded foes.

A monument has recently been erected to Ferre at Longueil, France.

A President of Texas—Mirabeau Buonaparte Lemar (1798-1859) was editor of The Columbus Enquirer of Columbus, Ga., when he made a trip to Texas on a borrowed horse. He joined Houston's army and after distinguishing himself on the battlefield, was made commander-in-chief of the Texas forces, without ever having been a soldier. He became Attorney-General of the Republic, although he was not a lawyer. Within two years after his arrival from Georgia, he was President of Texas (1838-41).

Please address all queries to Cartoonist Ripley, c/o King Features, New York City, N.Y.

NARRAGANSETT ENTRIES

Overnight entries follows:

First Race—Six furlongs

Wise King ... 105
Revolish ... 112
Merotech ... 112
Provocator ... 112
Manya ... 112
Bedight ... 112
Golden Key ... 99
Mayor Holcomb ... 110
Forget Not ... 115
Queen Helen ... 107
General A ... 117
Virbel ... 105

Second Race—Four and one-half furlongs

Sun Chaucer ... 115
Lindon ... 112
War Tumult ... 115
Red Tilma ... 112
Panther Creek ... 115
Solar Time ... 115
Dunkrack ... 115
Quick Relief ... 112
Gleamita ... 112
Wendy Darling ... 112
Dunaron ... 115
Flying Plan ... 112

Third Race—Six furlongs

Golden Watch ... 112
Sweet Mollie ... 112
Philiard ... 112
Johnny Bane ... 110
Lady Pal ... 107
Sirron ... 117
Be Just ... 109
Golden Duke ... 105
High Treason ... 109
Golden Sceptre ... 107
Prince Danny ... 105
Squawker ... 105

Fourth Race—Six furlongs

Maverick ... 112
Kent ... 112
Polly Dear ... 105
Westy Junior ... 105
Fredrick ... 115
Wee Wink ... 105
Jean Lee ... 105
Baron ... 110
Darc War ... 109

Fifth Race—Mile and seventy yards

Faint ... 104
Go Quick ... 107
Skip It ... 103
Boston Brook ... 110
Fair Sickle ... 103
Warren Jr. ... 108
Fast Sailing ... 103
Repulsive ... 95

Sixth Race—Mile and one-sixteenth

The Minuler ... 115
Undulate ... 105
Sea Fox ... 113
Rockpoint ... 111
Crete ... 113
Cascapedia ... 105
On Rush ... 113
Rip Van Winkle ... 106
Martin Barton ... 113

Seventh Race—Mile and seventy yards

Outbound ... 112
Evasgers Ion ... 102
Rhodesia ... 107
Busy Bee ... 110
Eddie Wrack ... 101
Longland ... 115
Sir Thomas ... 107
Jean Bean ... 103
Bender First ... 115
Bright Bird ... 111

Eighth Race—Mile and one-sixteenth

Vested Power ... 113
Ramus ... 118
Dash In ... 118
Morali ... 118
Arbelation ... 110
Wicklift ... 118
Tedds Carl ... 112
Secured ... 106
Jaro Keys ... 110
Cableram ... 110
Sickle Hour ... 113
Patch Eye ... 108

A banker is a fellow who offers you an umbrella when the sun is shining and asks for it back when it begins to rain. The reason he wants it back is because it was someone else's umbrella in the first place.

CHURCHILL RACING

CHURCHILL DOWNS, Kentucky, May 18.—Results here today follow:

First Race—Six furlongs:
Billie Orphan (James) $4.60 $2.80 $2.20
Yankee Waters (Fitton) 3.10 2.80
Sir Iris (Stevenson) 3.60
Time, 1:15.

Second Race—Six furlongs:
Judge Barkley (Mills Jr.) $6.80 $7.20 $3.80
Roberta (Stevenson) 4.00 3.00
Inspiration (Calvert) 2.80
Time, 1:14 1-5.

Third Race—Five furlongs:
Stormy Flag (Stevenson) $5.40 $3.20 $2.40
Chestnut Queen (James) 5.00 3.40
Epitome (Mayo) 2.80
Time, 1:02.

Fourth Race—Five furlongs:
Parade Step (Robertson) $19.20 $6.60 $4.40
Beaucoup (Talbot) 3.20 3.80
Edin Lee (Leeman) 5.80
Time, 1:03.

Fifth Race—Seven furlongs:
Gold Armstrong $12.60 $7.40 $4.20
Riff Jamboree 4.20 3.20
Lasker Boy (Lampson) 3.80
Time, 1:32 1-5.

Sixth Race—Mile and one-sixteenth:
Miss Vice (Pierce) $7.60 $4.00 $3.00
St. Jacobin (Lindgren) 7.60 4.20
Hard Days (James) 3.20
Time, 1:47 2-5.

Seventh Race—Mile and one-sixteenth:
Sunoaff (Pierce) $14.40 $3.20 $2.40
Our Sammy (James) 3.00 3.00
Brilliant Rose (Sorenson) 2.80
Time, 1:48.

Hank Greenberg Hurt

An exceptional photo, showing how Detroit's Hank Greenberg suffered a fractured wrist in the Washington game, catches him as he was sent crashing to the ground by speedy Senator Powell. Powell had singled to Owen, who threw wide to Greenberg. The first baseman stretched his glove down first base line to make the catch and Powell ran into him, wrenching back the left arm and fracturing wrist. Glove and ball are still shown in air as Hank fell.

GIANTS REGISTER EIGHTH SUCCESSIVE TRIUMPH

Hubbell Pitches New York Squad To Close Victory

Continues on Heels of Pace-Setting Cardinals by 4-2 Decision Over Pirates—St. Louis Beats Phillies—Cubs Come Through—Grove Blanks Chicago White Sox, 2-0

NATIONAL LEAGUE

NEW YORK, May 18 (AP).—The New York Giants carried their winning streak to eight straight games and remained within a half-game of the pace-setting Cardinals today, when they defeated the Pittsburgh Pirates, 4-2, behind the effective hurling of Carl Hubbell. Hubbell allowed the Corsairs twelve hits, while the Giants were getting only seven off John Tising and Cy Blanton but the New York screw-ball artist was effective with men on the bases. Tising hurled seven innings for Pittsburgh but was lifted for a pinch-hitter and Blanton finished. Home runs by Mel Ott, his sixth of the year, and Sam Leslie provided the Giants with their winning margin. Ott got his circuit blow in the third after the Giants had jumped away in front with two runs in the first inning. Leslie connected with his homer in the fifth.

	R.	H.	E.
Pittsburgh	2	12	2
New York	4	7	0

Batteries: Tising, Blanton and Padden; Hubbell, Baker and Mancuso.

Carleton Trims Bees

BOSTON, May 18 (AP).—The Boston Bees' most persistent nemesis, James (Tex) Carleton, stylish Chicago sidearmer, enjoyed his usual success today and the Cubs' 7-2 victory put them into a third-place tie with the Pittsburgh Pirates. Carleton, who entered the National League with the Cardinals in 1932, has beaten the Bees in eighteen of his twenty-four starts against them. Today's Boston triumph was his second of the current season. The righthander gave the Bees eight hits and four of them were bunched in the first and ninth innings for the two tallies.

	R.	H.	E.
Chicago	7	10	1
Boston	2	8	0

Batteries: Carleton and Hartnett; MacFayden, Reis and Lopez.

Reds Defeat Dodgers

BROOKLYN, May 18 (AP).—A three-run assault, which drove George Earnshaw from the mound in the first inning, started the Cincinnati Reds on their way to a 9-6 victory over the Brooklyn Dodgers today. Gilly Campbell struck the big blow of the inning, hitting a homer with one on. Led by George Watkins, who got two doubles and a single in four times at bat, the Dodgers outhit the Reds thirteen to eleven but the latter made the most of their blows.

	R.	H.	E.
Cincinnati	9	11	2
Brooklyn	6	13	2

Batteries: Schott, Stine and Campbell; Earnshaw, Leonard, Jeffcoat, Butcher and Berres, Phelps.

Rallies Win Game

PHILADELPHIA, May 18 (AP).—The St. Louis Cardinals rallied in the seventh and ninth innings today to score seven runs and make it two straight wins over the Phillies. The score was 11-8. Pepper Martin and Johnny Mize led the Cards' fourteen-hit attack against Jorgens and Claude Passeau. Johnny Moore made four hits for the Phils against Hallahan, Ryba and Paul Dean. Pinky Whitney hit two home runs, driving in five of the Phillies' six tallies. Hallahan, who started for St. Louis, was knocked out of the box in the third and Ryba, who relieved him, received credit for the victory.

	R.	H.	E.
St. Louis	11	14	1
Philadelphia	8	11	2

Batteries: Hallahan, Ryba, P. Dean and Ogrodowski; Jergens, E. Moore, Passeau and Wilson, Grace.

AMERICAN LEAGUE

DETROIT, May 18 (AP).—The Detroit Tigers took their second straight game from Washington today, defeating the Senators, 7-1, behind the five-hit pitching of "General" Alvin Crowder. The victory was the veteran righthander's first of the season, an injury having kept him out of action for nearly a month.

	R.	H.	E.
Washington	1	5	2
Detroit	7	11	0

Batteries: Appleton, Weaver and Millies; Crowder and Cochrane.

Grove Registers Shutout

CHICAGO, May 18 (AP).—"Lefty" Grove won a bitter pitcher's duel over Vernon Kennedy today for his fourth shout of the season and his seventh victory as the Boston Red Sox outpointed the Chicago White Sox, 2-0. The lanky Boston southpaw held the White Sox to four hits, while his mates got only five off Kennedy. The White Sox did not threaten until the fourth, when with one out Mule Haas and Dixie Walker singled. Grove fanned Zeke Bonura and then tossed out Appling.

	R.	H.	E.
Boston	2	5	1
Chicago	0	4	0

Batteries: Grove and R. Ferrell; Kennedy and Sewell, Grube.

POSTPONEMENTS

National League: None, four scheduled.

American League: Philadelphia at St. Louis, wet grounds; New York at Cleveland, rain, four scheduled.

International League: Montreal at Buffalo, to be played tomorrow; Toronto at Rochester, played yesterday; Syracuse at Baltimore, played yesterday, four scheduled.

SUNDAY'S RESULTS

American League

New York 8, Cleveland 4.
Detroit 8, Washington 7.
Boston 8, Chicago 7.
St. Louis 8, Philadelphia 5.

National League

New York 8, Pittsburgh 8.
Cincinnati 3, Brooklyn 2.
St. Louis 10, Philadelphia 3.
Chicago-Boston, rain.

International League

Syracuse 5-13, Baltimore 6-7.
Montreal 1-10, Buffalo 10-1.
Albany 6-6, Newark 9-5.
Toronto 4-6, Rochester 6-7.

Coast League

Missions 8-6, Seattle 6-3.
Portland 4-1, San Diego 3-3.
Oakland 8-3, San Francisco 5-2
Los Angeles 6-10, Sacramento 10-3.

DERBYSHIRE WINS AGAIN

Scores Fourth Win of Season in English Cricket Over Surrey

LONDON, May 18 (AP).—A sixteen-run margin gave Derbyshire victory over Surrey and its fourth win of the season today in the race for the county cricket championship. The winning team finished last season as runner-up to Yorkshire.

Derbyshire compiled 175 and 138. Surrey, after an opening innings of 218, collapsed and were put out at the second attempt for 77 runs, Copson capturing seven wickets for 19 runs. In the first innings he obtained five for 33. Barling, Surrey batsman, was top scorer of the game with 95.

Closing scores in other matches started Saturday were:

Sussex 297 and 13 for no wickets; Leicestershire 483 for seven, declared (Dempster 164 not out, Shipman 103); at Hove.

Lancashire 402 for seven, declared, and 228 for five (Paynter 94); Somerset 257 (Gimblett 93, Burroughs 78); at Manchester.

Gloucestershire 183 and 260 for eight (Barnett 109); Nottinghamshire 425 (Ahrdstaff 143, Harris 135); at Nottingham.

Kent 218 and 121 for no wickets (Ashdown 84 not out); Warwickshire 318 (Kilner 101); at Birmingham.

Worcestershire 148 and 92 (Verity eight for 40); Yorkshire 125 (Jackson four for 18, Martin four for 34) and 63 for two wickets; at Stourbridge.

Hampshire 270 and 232 for eight wickets; Essex 174 (Nichols 81); at Southampton.

Northamptonshire 268 (Bakewell 69); Glamorgan 114 for four wickets; at Cardiff.

M.C.C. 382; India 185 and 113 for five wickets; at Lord's.

Reach Hockey Final

Blanking the Black Hawks, 2-0, Saturday evening in the third and deciding game of the semi-finals, Oak Bay Lions advanced to the final play-downs of the Royal Juvenile Athletic Association Roller Hockey League.

The championship series will open this evening at 8 o'clock with the Lions battling the Aces at Clover Street.

OPEN TENNIS COURTS

The official opening of the Metchosin Tennis Club took place Saturday afternoon. There was a good turnout of members and prospects point to another successful term of play. Tea was served by the refreshment committee.

McDonald's nightcap
SCOTCH WHISKY UDL ...
$2.25 per 26 oz bottle
This advertisement is not published or displayed by the Liquor Control Board or by the Government of British Columbia.

SPORT SNAPSHOTS

Champion Again?—Sation, Great Sprinter of 1935, Again Shows He's Fit by Winning the Jamaica Handicap Easily.

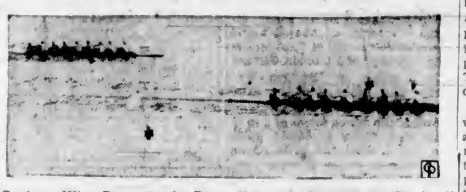

Quakers Win—Pennsylvania Beats Yale and Columbia in Blackwell Cup Race on the Housatonic River at Derby, Conn.

Safe—Catcher Babe Phelps, of Brooklyn, Drops the Ball, So Ethan Allen, of the Phils, Scores With a Slashing Slide.

Fight for Position—Horses Battle for the Lead (and the Rail) as They Dash Down the Straightaway at Jamaica Race Track.

Remember When

(Twenty-Five Years Ago)

A young Winnipeg athlete in the person of Billy Hooper has arrived in the city and will reside here permanently. Mr. Hooper was a popular lacrosse, baseball and ice hockey player in the Prairie metropolis, and before leaving for the Coast was given a hearty "send-off," according to newspaper exchanges, at which a host of friends expressed their regret at his departure. It is understood that the newcomer has declared that he does not intend going in for Canada's national game this Summer. This is unfortunate, because it is just in this line that he might be of help to the city, as one or two fast players are needed to strengthen the team which will represent Victoria this Summer in the struggle against Vancouver and New Westminster for the provincial championship.

* * *

The release of Clemenson and Manes was reported by officials of the Victoria baseball club yesterday.

It is understood that Manager Waftelet and Playing Manager Householder are in negotiation for a shortstop and a catcher. They have been informed to fill these places with capable men at any reasonable expense.

The fans are a unit in the opinion that Victoria has the strongest outfield in the league, and an infield that can easily be made as fast and the best. The hitting averages speak for themselves.

COMMISSION TO GOVERN SOCCER

VANCOUVER, May 18 (C.).—A three-man commission has been appointed to govern junior and juvenile soccer in British Columbia, Fay Elliott, chairman of the body, announced today.

The other two members of the commission, elected by representatives of Vancouver Island and the Lower Mainland, are Ed Bayley and Rudyard Kipling. They named Cyril Walmsley, as secretary-treasurer and Vernon Whitworth as assistant secretary.

Amendments to the constitution have been adopted to amalgamate the clubs and players and the Dominion Football Association recognized junior age limit which states players must be under twenty-one at September 1 of the current playing season.

"It is our intention to create more self-initiative into organization of clubs and to relieve managers and delegates of the responsibility of league management, red tape and technicalities of the constitution," Elliott said.

SCOTT'S SCRAPBOOK - - - - *By R. J. Scott*

FRED PAINTER IS MEDALIST

Records Card of 79 to Win Qualifying Round Test at Gorge Course

Posting a card of 79, Freddy Painter, the present titleholder, topped the field in the medal test for the Gorge Vale Golf Club championship, Sunday, by a lone stroke. A trio of others, Walter Newcombe, H. H. Allen and Dave Hurdle, finished in a tie for the runner-up position with 80's. J. G. "Bunny" Thompson was medalist in "B" class with an 87.

Draw for the first rounds, which will be played Sunday, May 31, was also announced. These matches may be played before this date if the players so arrange. The championship will start from the first tee-off, and the second flight will get away from the tenth tee.

MEDAL SCORES

Qualifying scores and the draw follow:

F. Painter	79
W. Newcombe	80
H. H. Allen	80
D. R. Hurdle	80
R. D. Cox	81
J. P. Phillips	83
Clyde Banfield	86
J. G. Thomson	87
C. J. Sumner	88
W. Marshall	88
J. Sangster	88
Frank McQueen	89
E. D. Freeman	90
W. Davenport	90
J. H. B. Gann	90
Hap Gandy	91

The above qualified.

C. F. Banfield	91
D. W. Spence	92
A. T. Hunkin	92
W. T. McCrum	94
T. Cowden	95
R. Peden	96
J. Mathews	96
V. M. Gallon	97
B. T. Hill	97
D. G. Sutherland	98
O. A. Trickett	99
J. W. Mercer	99
J. Walton	99
G. O. Smith	99
C. S. Burgess	100
J. F. Hallier	100
E. E. Mitchell	100

Others who took part follow: W. B. Christopher, R. T. Brindle, M. H. Barry, J. Baird, G. H. Bevan, P. Guy, A. J. Maynard, J. D. McNeill, Capt. R. H. Fort, H. J. Mainwaring, A. Walton, J. M. Wedderburn, Capt. Roberts, J. W. Richmond and R. R. F. Sewell.

THE DRAW

Championship

8:30—Fred Painter vs. C. J. Sumner.
8:35—E. D. Freeman vs. D. R. Cox.
8:40—Clyde Banfield vs. J. H. B. Gann.
8:45—J. Sangster vs. H. H. Allen.
8:50—D. R. Hurdle vs. F. McQueen.
8:55—Hap Gandy vs. J. G. Thomson.
9:00—J. P. Phillips vs. W. Davenport.
9:05—W. Marshall vs. W. Newcombe.

Second Flight

8:30—C. F. Banfield vs. D. W. Morry.
8:35—T. Cowden vs. A. T. Hunkin.
8:40—W. T. McCrum vs. J. Mathews.
8:45—W. H. Liddiard vs. D. W. Spence.

Third Flight

8:50—R. Peden vs. O. A. Trickett.
8:55—J. Walton vs. B. T. Hill.
9:00—D. G. Sutherland vs. G. O. Smith.
9:05—J. W. Mercer vs. V. M. Gallon.

Fourth Flight

9:10—C. S. Burgess vs. R. T. Brindle.
9:15—G. Baird vs. E. E. Mitchell.
9:20—W. B. Christopher vs. G. H. Bevan.
9:25—M. H. Barry vs. J. T. Hallier.

Fifth Flight

9:30—P. Guy vs. H. D. Mainwaring.
9:35—J. M. Wedderburn vs. J. D. McNeill.
9:40—Capt. R. H. Fort vs. Capt. H. L. Roberts.
9:45—A. Walton vs. A. J. Maynard.

Sixth Flight

9:50—J. W. Richmond vs. R. R. F. Sewell.

Jimmy Todd Retains Oak Bay Golf Crown

Left-Handed Star Defeats Jack Bagley in Scheduled Thirty-Six-Hole Final, 5 and 4—Todd Trails Early in Match, but Later on Rallies

TRAILING three down at the end of the first nine, Jimmy Todd, ace left-hander, rallied to square the match at the halfway mark and then went to work in the afternoon and registered a 5 and 4 victory over Jack Bagley in the thirty-six-hole final for the Victoria Golf Club championship Sunday, at the Oak Bay links. Todd's triumph gives him the title for the third straight year. Ernie Todd refereed the morning round and A. V. Macan was in charge after lunch.

Bagley reached the turn in the forenoon three holes to the good shooting a 35 to Todd's 38. The first three holes were halved and then Bagley shot two straight pars to win the fourth and fifth. The next two were even-Stephen, and Bagley then increased his lead by taking the short eighth with a three. Fours halved the ninth and the pair headed down the back stretch with Bagley holding a comfortable lead.

Todd went to the tenth determined to slice his opponent's lead. He won the first hole coming towards the clubhouse, halved the next two and then took the thirteenth to put him only one down. Bagley won back the fourteenth but dropped the next to Todd's four. A five gave Bagley the sixteenth to put him two up again, but Todd birdied the next and won the eighteenth to go to lunch all square.

TODD IN LEAD

The southpaw star jumped into a three-hole lead by winning the first three holes in the afternoon. He halved the twenty-second and went four up by taking the next with a par four. Fours halved the next two, and then Bagley bagged a deuce at the twenty-sixth to leave Todd still three up.

After halving the twenty-eighth, Todd took the next with a par, halved the thirtieth, and then became dormie five by winning the next hole with a par three. He closed out the match by halving the thirty-second.

THE CARDS

Cards follow:

Morning Round

Bagley:
Out 4 3 6 4 4 4 3 3 4—35
In 4 5 5 4 3 5 5 5 4—40—75

Todd:
Out 4 3 6 5 5 4 3 4 4—38
In 3 5 5 3 4 4 8 4 3—37—75

Afternoon Round

Bagley:
Out 6 5 6 4 5 4 4 2 3—39
In 5 5 8 5 4

Todd:
Out 4 3 5 4 4 4 4 3 3—34
In 5 4 6 3 4

The first flight final will be played this week with Art Beasley meeting H. F. Hepburn. Bill Barrett took second flight honors by defeating R. Peachey at the twenty-first hole after a hard match all the way.

AURORA RACING

AURORA, CHICAGO, May 18.—Results here today follow:

First Race—Four and one-half furlongs:
Old Fonda (O'Malley) 14.80 12.20 12.20
Eswood (Moser) 3.00 2.40
Topsy Behave (Holmes) 5.00
Time, :55 2-5.

Second Race—Five and one-half furlongs:
Alwintour (Jurenic) 14.40 13.00 12.80
Bronc Rider (Moser) 3.40 2.80
Liberty Oak (Polk) 3.80
Time, 1:10 4-5.

Third Race—Five and one-half furlongs:
Miss Ritz (Parke) 110.80 14.40 13.80
Ivy Maxwell (Meloche) 3.40 3.20
Blanac (Hanauer) 5.80
Time, 1:10.

Fourth Race—Mile and seventy yards:
Rex Regent (Wilson) 118.00 9.80 7.80
Dorothy W. (Hanauer) 25.00 14.00
Canteron (Albrecht) 15.80
Time, 1:51 2-5.

Fifth Race—Six furlongs:
Captain Joe (Turner) 13.60 14.20 12.40
Kiava (Hanauer) 3.00 2.20
Julia Grant (O'Malley) 2.80
Time, 1:18.

Sixth Race—Mile and one-sixteenth:
Paul T. (Simpson) 16.40 13.80 12.60
Brass Buttons (Chotnacki) 3.40 2.40
Spicate (Kurenic) 3.20
Time, 1:51.

Seventh Race—Mile and seventy yards:
Two Brooms (Chotnacki) 18.00 15.40 13.20
Capt. Danger (Tilden) 4.80 2.80
Prince Ballot (Dike) 2.40
Time, 1:47.

Eighth Race—One mile:
Calawee (Barnett) 17.60 14.80 13.20
Bombastic (Chotnacki) 7.40 3.80
Mr. Gem (O'Malley) 4.40
Time, 1:46 2-5.

OVERNIGHT ENTRIES

First Race—Six furlongs:
Hazel Fay 104
Chaparity 109
Cocktail Time 104
Kildee Mary 111
Bohemian Girl 111
Sweet Ina 111
Louise Dire 104
Sun Trail 109
Spickeen 109
Masklight 109
Tad 114

Second Race—Five and one-half furlongs:
Prince Pyre 104
Threat 108
Sparkling Rose 103
Jockana 108
Hour Zev 104
Royal Purchase 104
Viper 113
Go Forth 111
Reign 114
Canusse 114
Moving Clouds 108
Stimulator 111
Just High 113
Premeditate 108
Maddening 104
Lo 108
Brilliant Stone 104
Just Imagine 108

Third Race—Six furlongs:
Lookeep 105
Lucky Prospero 114
Rapture 110
Golden Throne 113
Polly F. 107
His Boots 117
Kinera 117
Butch 117
Sister Vinie 112
Temple Dancer 107
Montaris 117
Robbie R. 117
Hasserion 117
Peggys Peasy 107
Lesal 112
Clubhouse 111
Poopinalong 107
Energic Monk 110

Fourth Race—Mile and seventy yards:
Billy O'Neal 112
Jolyon 108
Slip Knot 108
Barnido 113
Kurdair 113
Miss Moo 108
Dr. Potter 113
Narasteer 113
Ogee 115

Fifth Race—Six furlongs:
Gibbs Choice 108
Donna Wood 106
Lovers Chat 106
Payne 108
Animate 109
Royal Image 102
Renaissance 114
War 109

Sixth Race—Six furlongs:
Wooding II 106
Fitzsimuck 105
Blue Bud 108
Sir Gawaine 110
(A) El Bellarine 110
(A) Lame Duck 110
Miss Petrina 99
Border Queen 99
(A) Blueridge Farm entry.

Seventh Race—Mile and seventy yards:
Sherron 108
Technocracy 114
Two Brooms 108
Miss Flip 109
Judge G. 114
Ancelot 109
Captain Red 108
Justa Hymn 108
My Ideal 109
Sorcery 111

Eighth Race—Mile and one-sixteenth:
Parafour 102
Indian Red 111
Game Annie 108
Dorothy Dale 108
Baku 107
Mica Rock 118
Dandy Dancer 108
Eskimo 111
Capt. Lowan 111
Modern Ace 111
Monimary 108
Sergeant Hill 107
Jeudebar 111
Sam Alexander 111
Northern Sir 111

Ninth Race (substitute)—Six furlongs:
Mayolly 105
Lakeshore 110
Heuriesa 112
Liberty Oak 117
Capt. Jeffers 105
Magna Mater 107
Bernice G. 107
Riddy 105
Trevallion 117
Old Nick 117
Drinkwater 112
Oderic 113

KEEN PLAY SEEN IN NET FIXTURE

Members of the B.C. Electric Tennis Club entertained visiting players from the Armadale Club, Sunday afternoon, in the first friendly net fixture of the season, and registered a 10-8 victory.

Close competition featured the majority of matches and some good tennis was witnessed.

Scores, with the home players first named, follow:

WOMEN'S DOUBLES

Misses M. Dodsworth and J. Teasdale won from Misses B. Hicks and A. Mitchell, 6-4.

Misses M. Wilson and D. Hill won from Misses Paterson and E. Frank, 8-4.

Misses M. Wilson and D. Hill won from Misses B. Hicks and A. Mitchell, 6-0.

Misses M. Dodsworth and J. Teasdale lost to Misses E. Frank and N. Paterson, 4-8.

MEN'S DOUBLES

R. D. Travis and F. Boughey won from D. Bird and R. Knight, 6-4.

R. J. Beattie and A. LeMarquand lost to D. Humphries and P. Oliver, 8-9.

R. J. Beattie and A. LeMarquand won from D. Bird and R. Knight, 7-2.

F. Boughey and R. D. Travis won from D. Humphries and P. Oliver, 6-1.

MIXED DOUBLES

Miss M. Wilson and A. LeMarquand won from Miss A. Mitchell and D. Bird, 6-0.

Miss D. Hill and R. J. Beattie lost to Miss N. Paterson and D. Humphries, 4-6.

Miss M. Dodsworth and F. Boughey won from Miss B. Hicks and P. Oliver, 6-3.

Miss J. Teasdale and R. D. Travis won from Miss E. Frank and R. Knight, 8-4.

Miss D. Hill and R. Beattie won from Miss A. Mitchell and D. Bird, 8-6.

Miss M. Dodsworth and F. Boughey lost to Miss E. Frank and R. Knight, 5-7.

Miss J. Teasdale and R. D. Travis lost to Miss B. Hicks and P. Oliver, 7-8.

Miss M. Wilson and A. LeMarquand lost to Miss N. Paterson and D. Humphries, 7-8.

KENT'S
Used Electric Refrigerators
GENERAL ELECTRIC
KELVINATOR
KENT'S
641 Yates Street Phone E 6013

Men's Sleeveless Pullovers
All pure wool. White, gold, blue, etc., $1.25, $1.75 to $2.95.
Price & Smith, Ltd.
614 YATES STREET

MANHOOD, HOW REGAINED
CONSULT US
Book on "Loss of Manhood" and other ills of Men, with treatment for Enlarged Prostate without operation. Diagnosis Form. Testimonials and advice in plain envelope. Also Book on Skin and Blood Diseases. Free by mail.
Our Specialty—Treatment by mail without personal interview.
ENGLISH HERBAL DISPENSARY, LTD.
1339 Davie St., Vancouver, B.C.
Established in Vancouver 12 Years

COWICHAN IN CRICKET WIN

Defeats Twite's Eleven in Friendly Fixture Sunday on Home Grounds

Playing on their home grounds, Cowichan cricketers defeated Twite's eleven, 77 to 59 Sunday afternoon, in a friendly match.

Collinson, of the winning side, and Grant, of the losers, each scored eighteen runs to lead the batsmen.

Palin and Grant bowled well for the losing side, taking three wickets apiece for seven and twelve runs, respectively.

Walton, Mowbray and Collinson all displayed good form with the ball for Cowichan.

The scores:

Cowichan

Green, lbw, b D. Ellis	5
Walton, b Bayley	6
Mowbray, b Grant	5
Leggatt, b Palin	7
Collinson, c and b Palin	18
Staples, c Ellis, b Palin	0
Corbishley, lbw, b Grant	15
Hyslop, b M. Ellis	10
James, b Trotman	0
Charter, b Grant	0
Davkin, not out	0
Extras	11
Total	77

Twite's

Lethaby, b Mowbray	8
Bayley, b Collinson	1
D. Ellis, b Mowbray	2
Palin, b Collinson	0
Grant, not out	18
M. Ellis, b Walton	12
Tatlow, b Walton	0
Trotman, run out	0
Tickle, c Leggatt, b Mowbray	5
Jones, b Walton	0
Twite, c Charter, b Mowbray	5
Extras	8
Total	59

Bowling Analysis

Cowichan—	O	W	R.
D. Ellis	8	1	26
Bayley	3	1	14
Grant	5	3	12
Palin	3	3	7
M. Ellis	1	1	7
Trotman	1	1	0

Twite's—	O	W	R.
Mowbray	9	4	27
Collinson	5	2	13
Walton	4	3	11

Lawn Bowling

The mixed triples championship, symbolized by the Empire Day Cup, will be played for on the greens of the Burnside Lawn Bowling Club Monday, May 25. This competition, which is open to all men and women bowlers in Victoria, will be played on the pennant system, with two games being staged in the morning and one after lunch, followed by a knockout series between the winning teams of the various sections. The draw for the event will be made next Thursday evening and the entries are to be turned in to Stan Hawkins, secretary of the club, by 6 o'clock. Many entries have already been turned in and as the Burnside greens are limited to a number of twenty-two teams, a record entry is expected.

W. & J. WILSON
Men's and Boys' Clothes
Jaeger Woollens — Burberry Coats
Established 1889
1212 GOVERNMENT STREET PHONE G 5813

FINANCE - COMMERCE - MARKETS

Bonds Gain and Stocks Drop at New York Mart

NEW YORK, May 18 (AP). — The legal jolt handed the Guffey Coal Act by the Supreme Court today galvanized the stock market into a short-lived buying spree, in which prices jumped ahead 1 to 4 points or so for a time.

As Wall Street began to receive the complicated details of the court's pronouncement, however, a mood of caution got the upper hand, buying dwindled, and earlier gains were, in numerous instances, converted into losses.

The Associated Press average of sixty stocks ended .5 of a point down at 60.3, with the thirty industrials in the compilation losing .6 of a point, while the fifteen-stock lists of rails and utilities dipped 3 and .2, respectively. For the market as a whole, declines outnumbered advances 323 to 259, while 186 issues were unchanged.

Despite the crowded trading minutes which followed the Guffey pronouncement, turnover for the day was under the million-share mark at 993,460 shares.

Increased activity and firmness in United States Government obligations provided the outstanding feature in the bond market.

Sales of government issues amounted to $650,000 and closing prices ranged from an advance of 3-32 for Home Owners Loan 3's of 1952 to 7-32 for Treasury 2 3-4's of 1945.

Gains of small fractions to around a point were registered by Baltimore & Ohio convertible 4 1-2's at 70 1-2 and Nickel Plate 6's at 91.

Foreign bonds continued to work higher.

(H. A. Humber, Ltd.)
(All Fractions in Eighths)

	High	Low	Close
Air Reduction	81 3	80 7	81 2
Allied Chemicals	193	190-5	190-5
Allis Chalmers	43-4	43	43-4
Amer Can	130-5	129-4	129-4
Amer. Celanese	33	23-4	22-4
Amer. For. Power	7-4		7-4
Amer. Radiator	30-8	19-7	20-1
Amer Rolling Mills	37-2	27	27-1
Amer Smelter	77-4	76-3	77
Amer Tel & Tel	161-8	160-4	160-4
Amer Tobacco	93-3	93	93
Amer Waterworks	23-3	21-4	21-4
Anaconda Copper	34-3	33-4	33-4
Atchison Railway	74-2	72-3	72-3
Atlantic Refining	39		39
Auburn	30-4		30-4
B. & O. Railway	19	18	18
Baldwin Locomotive	7-8	7-4	7-3
Bendix Aviation	28	28	28
Bethlehem Steel	50-7	50-2	50-3
Borden	19-1	18-1	18-1
Borg Warner	77-6	77-1	77-1
Canadian Pacific	71-4	71-4	71-4
Case	48-4	47-6	48-6
Case (J.I.)	154	153	153
Chrysler	74	74-4	75
Cerro de Pasco	35	34-1	35
C. & O. Railway	57-4	56-6	57-4
Chrysler	98-4	94	94
Columbia Gas	16-4	16-7	16-7
Commercial Solvent	18-3	17-5	17-5
Commonwealth & So	3	2-7	2-7
Con Gas	30-7	30	30-6
Cont. Can	73-7	72-7	72-7
Cont. Oil	33	31-5	21-6
Curtiss Wright	6-5	6-2	6-3
Curtiss Wright A	15-7	15-5	15-7
Douglas Aircraft	57-6	56-1	56-1
Dupont	143-6	141-4	141-4
Eastman Kodak	163-4		162-4
Elec. Auto Lite	36	35-6	35-6
Elec. Power & Lite	15-2	14-6	14-6
Fairbanks Morse	49		49
Freeport Texas	30-2		30-2
General Foods	38-7	38-6	38-7
General Electric	37-4	36-7	36-7
General Motors	63-5	63-3	63-3
Goodyear	28-7	26-3	26-7
Great Northern	36-1	35-2	36-7
Hagerstor	64-6	64-2	64-4
Howe Sound	52-2	52	52-2
Hudson Motors	15	14-6	14-6
Hupmobile Motors	2-4		2-4
Intl Nickel	47	46-6	47
Int Tel	14-1	13-7	13-7
Ill Central	20-4	20-1	20-1
Johns Manville	98	96	96
Kennecott Copper	37-3	37	37
Kresge	21-2	21-1	21-1
Lambert Co	21-2	20-6	20-6
L. & M. Tobacco	108	107-4	107-4
Loews	47-3		47-3
Mack Truck	30-4	29-6	30-4
Mallinson Alkali	30		30
Mexican Seaboard	33-6	33-4	33-6
Montgomery Ward	43	41-4	41-5
Nash	17-5	17	17-5
Natl. Biscuit	34-6	34-2	34-6
Natl. Dairy	23-3	23-2	23-3
Natl. Distilleries	29-7	29-6	29-6
Natl. Power & Lite	10-7	10-6	10-6
New York Central	36	34-1	34-1
North Amer Aviation	25-7	25-3	25-4
North Amer Co	8-2	8-1	8-1
Northern Pacific	28-5	28	28
Ohio Oil	13-4	13-2	13-2
Owens Ill. Glass	74-5		74-5
Pacific Gas & Elec	36-1	36	36-1
Packard	11	10-6	10-6
Penn Railway	30-3	30-1	30-1
People's Gas	43		42
Phillips Pete	42-3	41-4	41-4
Pullman	45	44-4	44-4
Pure Oil	19-2	18-5	18-6
Radio	11-2	10-7	11
Rem Rand	21-7	31-4	31-4
Republic Iron & Steel	19-6	19-1	19-3
Reynold's Tobacco	53-6	53-3	53-6
Safeway Stores	31		31
Schenley	44-3	43-4	43-7
Sears Roebuck	68-4	68	67-7
Shell Union	17-7	17-5	17-7
Socony Vacuum	13	13-7	13
Southern Pacific	32-8	31-3	31-3
Spertz Corpn	18-3	18-2	18-2
Standard Brands	15-7	15-4	15-4
Standard Gas	6-7	6-6	6-6
Standard Oil, Cal	38-3	37-6	37-6
Standard Oil, N J	61	60-1	60-1
Stewart Warner	19-1	19	19-1
St. Paul Rlty	1-6	1-5	1-5
Studebaker	11-7	11-5	11-7
Texas Corpn.	34-4	34	34
Texas Gulf	38-4		38-4
Timken	65-4	62-2	62-2
Trans American	12-6	12-5	12-6
Underwood Elliot	88-4		88-4
Union Carbide	82-7	82-6	82-6
Union Oil, Cal	23-4		23-4
Union Pacific	127-7	125-5	125-5
United Airlines	23	22-7	23
United Corpn	8-3	8-3	8-3
United Fruit	76-4	76-4	76-4
United Gas & Imp	15-4	15-2	15-2
U.S. Cast Iron Pipe	37-4	36-7	38-7
U.S. Indus. Alcohol	45-6	45	45
U.S. Realty	8-8	8-5	8-5
U.S. Rubber	31-2	30	30
U.S. Rubber pfd	73-4	72-4	72-4
U.S. Smelting	93	92	92
U.S. Steel	59-5	57-6	57-7
Vanadium	18-2	18	18
Warner Bros	10	9-6	10
Westing. Air Brake	39-7	38	39-2
Westing. Electric	114-7	113-4	113-4
Western Union	80-7	79-6	80-4
Woolworth	50	49-7	49-7
Zenith Radio	19	18-2	18-2

WHEAT PRICES RECEDE AGAIN

Buying Light and Futures Sag Major Fractions at Winnipeg Market

WINNIPEG, May 18 (AP). — The wheat market displayed sagging tendencies on the Winnipeg Grain Exchange today. There was scarcely a flutter in the buying department as traders looked in vain for a lead from outside markets.

Wheat futures were soft at the opening and receded as much as one cent before overnight exports of 500,000 bushels were posted. Some recovery was made during the final hour when losses in all grades were pared to 5-8 cent a bushel.

May finished at 76 7-8, July 77 3-8 and October at 78 3-4 cents a bushel.

A smaller miller inquiry put a damper on bullish enthusiasm at Liverpool, where prices closed 1-4 to 1d down. Broomhall estimated the remaining crop surplus in Australia and Argentina at 72,741,000 bushels.

Cash wheat and coarse grains were quiet in routine trading.

WINNIPEG GRAIN
(H. A. Humber, Ltd.)

	P.C.	Open	High	Low	Close
Wheat—					
May	b77⅛	77	77⅛	76⅞	76⅞
July	76	77⅞	77⅞	77⅛	77⅛
Oct.	78⅝	a78¼	b79	78⅛	78⅛
Oats—					
May	b31¼	31⅛	31¼	31⅛	31⅛
July	a31	31	31	30⅝	31
Oct.	b30⅛	29⅞	30⅛	29⅞	30⅛
Rye—					
May	b41⅝	41⅝	41⅝	41⅝	b41⅝
July	a42⅝	43⅝	42⅝	42⅛	42⅛
Oct.	a44⅛	44⅛	44⅛	43⅞	44⅛
Barley—					
May	37⅝	b37⅝	37⅛	37	37⅛
July	37⅝	37⅝	37⅛	36⅞	37⅛
Oct.	37⅝	37⅛	37⅝	37	37⅝
Flax—					
May	..	..	146		...
July	..	..	145⅞	143	143⅛
Oct.	..	..	140⅞	140	140⅛

Cash Grain

Wheat — 1 Hard, 77⅞; 1 Nor., 78⅛; 2 Nor., 74⅞; 3 Nor., 70⅞; 4 Nor., 65⅞; 5 Nor., 58⅞; 6 Nor., 50⅞; Feed, 41⅞; Track, 78⅞; Amber Durum No. 1, 70⅞; No. 2, 67⅞; No. 3, 63⅞; No. 4, 57⅞; Track, 70⅞; A.R.W. No. 2, 84⅞; No. 3, 62⅞; Garnet No. 1, 72⅞; No. 2, 70⅞.

Oats—2 C.W., 33⅞; 3 C.W., 28⅞; Ex. 1 Feed, 28; 1 Feed, 26⅞; 2 Feed, 24⅞; 3 Feed, 22; Track, 31⅞.

Barley—3 R.O.W., 39⅞; 6 R.O.W., 39⅞; 3 C.W., 37⅞; 4 C.W., 35⅞; 5 C.W., 33⅞; 6 C.W., 31⅞; Track, 37⅞.

Rye—1 C.W., 43⅞; 2 C.W., 41⅞; 3 C.W., 38; Rej. No. 2, 38; 4 C.W., 35; Track, 41⅞.

Flax—1 N.W.C., 144⅞; 2 C.W., 142; 3 C.W., 131; 4 C.W., 122; Track, 146.

CHICAGO GRAIN
(H. A. Humber, Ltd.)

Wheat—	P.C.	Open	High	Low	Close
May	93⅝	92⅞	93⅝	92⅝	93⅞
July	85⅞	85⅛	85⅝	84⅝	85⅛
Sept.	84⅞	84⅝	85⅛	84⅛	85
Corn—					
May	62⅛	62⅛	64	63	64
July	60⅞	60⅞	60⅞	60¼	60⅞
Sept.	56	56⅛	56⅛	56⅛	56⅝
Oats—					
May	26⅛	26⅛	26⅛	26	25⅞
July	26	26	26	25	25⅞
Sept.	26⅛	26⅛	26	26	26
Rye—					
May	55	55⅞	55⅛	53	53
July	54	55⅛	54	53⅞	53⅞
Sept.	55⅞	55⅞	55	55⅛	55⅛

DISTILLERY COMPANY DECLARES DIVIDEND

TORONTO, May 18 (AP). — Directors of Hiram Walker-Gooderham & Worts, Limited, have declared the regular quarterly dividend of 25c a share on the outstanding cumulative, redeemable preference stock, also the regular quarterly dividend of 50c a share on the common stock, both payable June 15 to shareholders of record May 25. First dividend on the present common at the annual rate of $2 a share was paid March 16 last.

RAILWAY REVENUES

MONTREAL, May 18 (AP). — Earnings of Canadian Pacific Railways for the week ended May 14 increased $430,000 to $2,693,000, compared with $2,263,000 for the corresponding week last year.

MONTREAL, May 18 (AP). — Increase of $308,470 in gross revenues of $3,615,388 for the week ended May 14, 1936, as compared with $3,306,916 for the corresponding week of last year, was shown today by Canadian National Railways.

Corporation Bonds

(Burns & Wainwright, Ltd.)

PUBLIC UTILITIES	Bid	Asked
B.C. Power 5's 1960	105.00	108.00
B.C. Telephone 6 1960	105.25	108.75
B.C. Electric 6 Pfd	106.75	108.75
B.C. Telephone 6 Pfd	108.25	108.75
Beauharnois Power 5's 1958	28.00	28.00
Calgary Power 5's 1960	100.25	101.50
C.P.R. 3% 1934	106.50	108.00
Can. Nor. Power 5's 1953	103.50	106.00
Gatineau Power 5's 1941	88.75	90.75
Intl. Hydro 6's 1944	40.25	41.25
Western Power 5's 1949	105.25	107.25
INDUSTRIALS		
Burns Bundles 5's 1938	83.75	84.25
Canada Steamships 6 1941	58.00	60.00
Canada Cement 5's 1947	105.75	107.25
General Steel Wares 6's 1952	100.00	101.00
Federal Grain 6's 1949	98.75	99.75
McColl-Frontenac 6's 1949	103.25	104.25
Simpson's Ltd. 6's 1949	104.75	106.25

Foreign Bonds

(Burns & Wainwright, Ltd.)

	Bid	Asked
Australia 5's, 1957	105.375	105.875
Belgium 6's, 1955	101.75	102.25
Bogota 6's, 1945	15.25	15.75
Denmark 5½'s, 1955	100.75	101.25
French 7½'s, 1941	166.75	167.25
German Govt. 7's, 1949	20.75	20.25
Italy 7's, 1951	74.25	74.75
Japan 6½'s, 1954	97.75	98.25
Minas Geraes 6½'s, 1958	17.50	18.00
Norway 6's, 1944	106.00	106.50
Queensland 6's, 1947	109.75	110.25
Rome 6½'s, 1952	63.875	64.375

Above prices in New York

HEAVY HAULING
WE SPECIALIZE IN HANDLING BOATS, MACHINERY, SAFES, ETC.
ESTD. 1890 HEANEY'S CALL G 1194

FOREIGN EXCHANGE

NEW YORK, May 18 (AP). — Foreign exchange irregular. Quotations in cents.
France—Demand 6.56 7-16, cables 6.56 7-16.
Italy—Demand 7.95, cables 7.95.
Demand—
Belgium—16.61½.
Germany—Free 40.25, reg. travel 22.50, reg. commercial 22.15.
Holland—67.57.
Norway—25.00.
Sweden—26.60.
Denmark—23.23.
Finland—3.20½.
Switzerland—33.35.
Spain—13.45.
Portugal—4.52.
Greece—.94.
Poland—18.85.
Czechoslovakia—4.15½.
Jugoslavia—2.36.
Austria—18.75.
Hungary—20.55.
Rumania—.78.
Argentina—33.15.
Brazil—6.6.
Tokio—29.15.
Shanghai—29.95.
Hongkong—33.75.
Mexico City—27.65.
Montreal—In New York 99.71½.
New York—In Montreal 100.28½.

STERLING EXCHANGE

NEW YORK, May 18 (AP). — Quotations in dollars. Demand 4.97⅞; cables 4.97¾; sixty-day bills 4.96⅝.

SENIOR GOLDS SHOW STRENGTH

Dome Reaches All-Time High at Toronto — Cheaper Issues Are Easier

TORONTO, May 18 (CP). — Senior golds accompanied the cheaper issues on any upward sally today in the Toronto mining share market and the advance was marked by heavy aggregate turnover. Dome featured the trade with a jump of 3 1-4 to 57 1-4, a new all-time high for the stock.

Of the senior issues, McIntyre and Lakeshore were up a point each, Hollinger 1-8 and Wright-Hargreaves 15, while Teck-Hughes and Pioneer closed lower. Pickle Crow dropped 15 cents, Paymaster 7 and Siscoe 11.

Only minor adjustments developed in the base metals group. The market for the cheap oils shares was practically unchanged.

(Mara, Bate & Co.)

	Bid	Asked
Acme	.12	.13
Alex	.51	.53
Bagamac	.08½	.09
Base Metals	.20	.21
Bear Exploration	.36	.45
Beattie	1.35	1.38
Big Missouri	.62	.65
Bobjo	.14½	.15
Bralorne	7.25	7.30
B. R. X.	.15½	.16
Buffalo Ankerite	8.60	8.70
C. & E. Corpn.	1.03	1.05
Canadian Malartic	1.15	1.17
Cariboo	1.39	1.41
Castle Trethewey	1.45	1.47
Central Manitoba	.35	.38
Central Patricia	3.31	3.35
Chemical Research	1.00	1.04
Chibougamau	1.35	1.39
Coast Copper	2.90	2.94
Contact	3.25	3.30
Eldorado	.98	.99½
Falconbridge	6.20	6.25
Goldale	.91	.93
Granada	.19	.21
Greene Stabell	.56	
Hardrock	2.93	2.94
Hollinger	15	15½
Home Oil	.61	.60
Hower	.74	.75
Hudson Bay	36½	37½
Jackson Manion	.56	.58
Kirkland Lake	.43	.43
Lakeshore	.57	57½
Little Long Lac	5.75	5.85
Maple Leaf	.74	.74
McIntyre	.44	44½
McKenzie Red Lake	1.56	1.80
Mclfoil Coldstuff	4.70	4.70
McVittie Graham	.26	.28
Mining Corpn.	1.25	1.27
Moore Syndicate	.70	.71
Nat. Nickel	46.00	47.00
Nipissing	2.00	2.04
Noranda	55.25	54.50
O'Brien	1.65	1.70
Parkhill	.90	.95
Paymaster	1.09	1.09
Pend Oreille	.80	.84
Perron Gold	1.47	1.50
Pickle Crow	6.00	6.10
Pioneer	9.00	9.25
Premier	3.40	3.43
Red Antelope	1.33	1.37
Reno	.25	1.26
Rio Tale	28.00	
San Antonio	2.35	2.40
Sherrit Gordon	1.15	1.16
Siscoe	3.41	3.43
St. Anthony	.90	
Stadacona	.34	.35
Sudbury Basin	3.45	3.55
Sylvanite	.95	1.00
Teck Hughes	2.00	2.05
Thompson Cadillac	4.00	4.05
Tobiano	.41	.43
Ventures	1.32	1.35
Wayside	1.01	1.03
Wright Hargreaves	.13	.13½
	8.10	8.20

Metal Markets

LONDON, May 18 (AP). — Closing quotations:

Copper—Standard, spot, £36 12s 6d; future, £37. Electrolytic, spot, £40 15s; future, £41 5s.

Tin—Spot, £202 5s; future, £197 12s 6d.

Lead—Spot, £15 10s; future, £15 12s 6d.

Zinc—Spot, £14 15s; future, £14 17s 6d.

AT NEW YORK

NEW YORK, May 18 (AP). — Copper quiet, electrolytic, spot and future, 9.50; export, 9.12½@9.15.

Tin—Easy, spot and nearby, 46.40; future, 45.00.

Iron—Quiet; No. 2 f.o.b. Eastern Pennsylvania, 20.50, Buffalo 19.50; Alabama, 15.50.

Lead — Steady; spot New York 4.60@4.65; East St. Louis, 4.45.

Zinc—Dull; East St. Louis, spot and future, 4.90.

Aluminum—19.00@22.00.

Antimony—Spot, 13.50.

Quicksilver—75.00@75.50.

Wolframite—16.00.

London Stocks

LONDON, May 18 (AP). — Closing quotations: Braz. Traction, $13; Brit. Am. Tob., 124s 4 1-2d; Brit. Celanese, 10s 9d; Central Mining, £25; Courtaulds, 48s 9d; De Beers, £8 5-8; De Haviland, 68s 9d; Impl. Airways, 55s; Mining Trust Ltd., 3s 9d; Rand Mines, £9; Rhodesian Anglo Am., 13s 6d; Rhokana Corp., £6; Crown Mines, £14 5-8; Springs, 43s 1 1-2d; East Geduld, £9 1-2; Rio Tintos, £14 1-2.

Bonds—Brit. 2 1-2 per cent. Consols, £85 7-16; Brit. 3 1-2 per cent. War Loan, £106; Brit. Funding 4s 1960-90, £117 3-8.

VIDETTE AGAIN LEADS ADVANCE

Most Golds Stronger at Vancouver — B.C. Nickel Gains Two Cents

VANCOUVER, May 18 (CP). — The general trend was stronger on a quiet session of the Vancouver Stock Exchange today. Sales totaled 226,038 shares.

Bralorne Gold was up 10 at 7.35, Vidette 6 at 1.16 and Ymir Yankee Girl 5 at 64. Reno gained 4 at 1.27, while Island Mountain at 1.52 and Canadian Rand at 7 each firmed 2 cents. Congress at 17 1-2 and Reliance at 8.3-4 both advanced 1 1-2 cents. Wayside was fractionally higher at 13 1-4 and Nicola unchanged at 9. Pioneer dropped 25 at 9.04, Gold Belt 4 at 40, Big Missouri 3 at 60 and Premier 2 at 2.40. Other gold issues closed unchanged to fractionally higher.

B.C. Nickel led the base metals group, up 2 cents at 32. Golconda added a fraction at 13 1-2, while Pend Oreille and Noble Five closed steady at 81 and 2.3-4, respectively.

Oils were lower in weak trading. Ranchmen's lost 4 at 48, Calgary & Edmonton 2 at 1.01 and Dalhousie 1 at 42. Crow's Nest was fractionally lower at 9, while Mar Jon at 15 and Mercury at 12 were unchanged.

MORNING SALES

Oils

A.P. Con. 1,000 at .16
C. & E. Corpn. 50 at 1.03, 200 at 1.04
Freehold 500 at .05
Mar Jon 100 at .16
Mercury 85 at .11, 100 at .12, 300 at .12
Ranchmen's 900 at .50

Mines

Bia Missouri 500 at .63½
Bralorne 800 at 7.35, 10 at 7.40
B.R.X. 2,500 at .15½
Dentonia 2,000 at .18½, 500 at .18½
Gold Belt 1,000 at .45
Island Mountain — 2,600 at 1.52, 900 at 1.54
Kootenay Belle 100 at .59, 200 at .60
Morning Star 3,000 at .02½, 1,000 at .02½
National Silver 1,000 at .03½
Premier Border 2,000 at .01½
Premier Gold 200 at 2.43
Quatsino 1,000 at .01½
Pioneer 3,400 at 9.50, 100 at 9.55, 30 at 9.70
Reno 200 at 1.37, 150 at 1.26
Salmon 1,000 at .08
Sheep Creek 500 at .67
Taylor Bridge 200 at .10
B.C. Silver 200 at 3.50
B.C. Nickel 1,300 at .33, 300 at .32½, 2,000 at .33
Can. Rand 1,500 at .08, 1,500 at .06½
Centremaine 1,600 at .17, 1,200 at .17½
Dickstar 3,000 at .04½
Fawn 1,000 at .10
Fairview 500 at .04
Federal 1,000 at .08, 300 at .07, 1,500 at .07, 11,000 at .07
Georgia River 500 at .01½, 1,000 at .01½
Home 500 at .03½
Meridian 1,000 at .08, 500 at .06½
Minto 1,500 at .70, 1,700 at .73, 3,100 at .73, 2,500 at .74, 600 at .74½, 2,200 at .75, 300 at .75½ (bo)
Morton Wooley 1,000 at .06½
Nicola 1,500 at .09, 1,000 at .09½, 1,000 at .09½
Pend Oreille 100 at .83
Pilot 500 at .06
Reliance 288 at .07, 1,000 at .07, 1,000 at .08, 12,900 at .08, 3,000 at .08, 14,200 at .09, 18,000 at .09½, 1,000 at .09½, Reward 200 at .06, 1,500 at .07, 2,000 at .07
Silverpeak 2,000 at .06
Vidette 400 at 1.19, 1,200 at 1.20, Yukon 500 at .04
Waterloo 2,000 at .05
Wayside 1,000 at .06½
Ymir Yankee Girl 100 at .64, 1,150 at .65, 900 at .66, 2,500 at .67

AFTERNOON SALES

Oils

Amalgamated 1,000 at .09
A.P. Con. 1,000 at .15
C. & E. 100 at .03, 400 at 1.02
Dalhousie 10 at .42
Madison 2,000 at .04½
Meland 500 at .20
Okalta 500 at .06½
Ranchmen's 900 at .50

Mines

Bralorne 3,100 at 7.30, 400 at 7.35
B.R.X. 1,400 at .15
Dentonia 1,000 at .18, 350 at .19
Mac Lake 4,000 at .06
Marjorie Star 2,000 at .02
Pioneer 400 at 9.00, 100 at 9.55
Premier Border 5,000 at .01
Premier Gold 200 at 2.42, 100 at 2.42
Quatsino 4,000 at .01½
Salmon 1,000 at .10
Wayside 1,100 at .13½
Beaver Range 2,000 at .02½
B.C. Nickel 2,300 at .32
Can. Rand 2,000 at .07
Congress 500 at .17, 1,000 at .18
Fairview 300 at .04, 500 at .01½
Federal 3,000 at .07
Gold Mountain 1,000 at .10
Home 3,000 at .03
Minto 3,000 at .72, 200 at .72
Nicola 1,000 at .09
Noble Five 2,000 at .02½, 1,000 at .03
Pilot 2,000 at .06
Reliance 2,500 at .08, 1,000 at .09, 2,000 at .09, 1,000 at .09, 200 at .09
Reward 3,500 at .07
Silverpeak 1,000 at .06
United Empire 2,000 at .03
Vidette 400 at 1.18, 100 at 1.19
Wekusko 1,000 at .04

Dominion Bonds

(Burns & Wainwright, Ltd.)

Dom. of Can.			Bid	Asked
"	1937		107.125	108.00
"	1937		103.00	104.00
"	1938	5	106.75	107.25
"	1939	4	106.50	107.25
"	1940	5	110.00	110.875
"	1941	5	113.00	114.00
"	1942	5	103.75	104.75
"	1943	5	114.00	115.00
"	1944	4	112.25	113.25
"	1946	4	108.375	109.375
"	1946	5	112.125	113.125
"	1948	3	103.875	104.875
"	1949	4	107.125	108.125
"	1950	4	109.625	110.625
"	1952	4	109.75	110.625
"	1953	4	109.875	110.75
"	1954	4	113.25	114.75
"	1957	4½	113.50	114.50
"	1958	4½	111.25	113.50
"	1959	5	118.25	117.50
"	1960	5	118.35	117.50
"	1970	5	118.25	119.375
"	1974	5	118.75	117.00
"	1936	3	97.875	98.75
"	1944	3½	102.75	104.00
"	1950	3	98.75	100.00

Liverpool Wheat

LIVERPOOL, May 18 (CP). — Following are today's per-bushel wheat quotations, c.i.f. Liverpool, in Canadian funds at current sterling exchange rate of $4.98, as supplied by Broomhall:

	Today	Sat'y
No. 1 Man. Northern, Vancouver, May	93⅝	93⅝
No. 2 Man. Northern, Atlantic (Old), May	89	89⅛
No. 2 Man. Northern, Vancouver (New), May	91⅞	91⅞
Australian, Afloat	92⅞	92⅞
Australian, May	[illegible]	94⅞
French, May	82⅛	82⅛

Selected Stocks at Eastern Exchanges Make Small Gains

MONTREAL, May 18 (CP). — Recent leaders took a back seat on Montreal Stock Exchange today as selected issues were given a whirl for fractional gains.

Nickel perked up in the final hour and advanced 3-4 to 47 1-4 after showing an early loss, while Noranda finished 1-4 lower. Smelters and Hollinger closed unchanged.

Constructions were in better demand and issues unchanged to 1-4 higher included Steel of Canada, Dominion Bridge and Canada Cement.

Profit-taking in Distillers-Seagrams was heavy and the price dropped nearly two points to 24.

Among the mines, losses of 3 to 10 cents were shown by Siscoe, Sullivan, B.R.X., Gold and Pickle Crow, while Pamour firmed 10 cents.

Oils were mixed.

TORONTO EXCHANGE

TORONTO, May 18 (CP). — Industrial listings of the Toronto Exchange developed little definite change in today's trading.

Six thousand shares of Distillers-Seagrams changed hands and the price closed at 24, the day's low. Walkers common held steady at 30, while Industrial Alcohol "A" sagged 3-8 to 8 3-8.

In the oil group, British American and Imperial advanced 3-8 each, Pantepec 1-8 and Supertest ordinary 1 1-2, while International Petroleum dropped 3-8. Ford "A" and Smelters closed unchanged, Brazilian recorded a minor gain and C.P.R. and Nickel each dropped the minimum fraction.

The Steel of Canada issues dropped fractions along with Dominion Steel and United Steel.

CARIBOO GOLD IN STRONG POSITION

VANCOUVER, May 18 (CP). — A total of 17,633 ounces of gold and 1,692 ounces of silver, valued at $621,227, were recovered from 45,196 tons of ore milled by Cariboo Gold Quartz, Ltd., during the fiscal year ending January 31, 1936, it was shown in the annual report issued today.

After deduction of general expenses, depreciation, depletion and providing reserve of taxes, the net profit for the year ending January 31 was $129,590, the report, issued by R. Randall Rose, managing director, showed.

From February 1 to August 20 last year, 103 tons was the daily average milled, and from that date until the end of the fiscal year the average was 151 tons daily.

DIVIDENDS DECLARED

Pressed Metals, 37 1-2 cents, payable July 1, to shareholders of record June 15.

Wright-Hargreaves Mines, Ltd., regular dividend of 10c and extra of 5c (United States funds), payable July 1 to stock of record June 10.

Calelli Food Products, Limited, 38c per $15 par value preferred shares, payable June 1 to stock of record May 22.

Hudson Bay Mining & Smelting Company, 50c in Canadian funds, payable June 29 to shareholders of record May 29.

Montreal Produce

MONTREAL, May 18 (CP). — Butter, spot, Quebec grade 19 1-2, Quebec fresh, 19 3-8.

Eggs—Spot, A large, 21 1-2; A medium, 20 1-2; "C" 18 1-2.

New York Curb

(H. A. Humber, Ltd.)

	Bid	Asked
Amer. Cyanamid A	38½	38
Associated Super	3	3
Amer. Gas	3⅝	3⅞
Associated Gas	1	1
Brazil	17½	17
Cities Service	4	4
Elec. Bond	18	18
Ford A	31	32
Ford, England	7	7
Hudson Bay	38	37
Humble Oil	59	60
Intl. Petr.	37	37
Imperial Oil	22	22
Newmont Mining	83	84
Pioneer	9	9
Standard Oil, Kentucky	17	17
Aluminum	120	170
United Gas	7½	8
United Pow. & Light A	5½	5
Niagara Hudson	8	8
Distillers, England	25	25
Gulf Oil	80	80
Atlas Corpn.	11	11
Mascots	1½	2
Fisk Rubber	5	5
Cons Petr	28	28
Cord	8	8
Lake Shore	58	58
Trans Lux	4	4
Hecla	13½	14
Wright Hargreaves	8	8
Sylvanite Mining	18½	19
Premier Gold	3½	3

CANADIAN DOLLAR AND POUND RATES

MONTREAL, May 18 (CP). — Pound sterling pushed 23-32 cent higher to $4.98 3-4 on Montreal foreign exchanges today, while the United States dollar eased 1-32 cent to 9-32 cent premium. The French franc was off .01 cent at 6.60 cents.

DECLARES EXTRA DIVIDEND

NEW YORK, May 18 (AP). — Directors of E. I. DuPont de Nemours today declared an extra dividend of 70c and a regular quarterly dividend of 90c on the common stock, payable June 15 to shareholders of record May 27. Director also declared the regular quarterly dividend of $1.50 to the debenture stock, payable July 25 to stock of record July 10.

Stocks and Bonds

(A. E. AMES & CO., VICTORIA)

	Bid	Asked
Bell Telephone	145	146
Brazilian T.L. & P.	11½	13
B.A. Oil	23	23¼
B.C. Power "A"		29½
Canada Cement	6½	7
Canada Cement pfd.	65½	66
Canadian Pacific	12	12⅛
Con. Mining & Smelting

THE TUTTS . . . By Crawford Young

How It Started

By JEAN NEWTON

"PING-PONG"

Ping-Pong, or table tennis, as this popular parlor game is also known, is said to have been invented by (among others) James Gibb, an old Cambridge athlete. It was introduced into the United States about 1900.

It will be news to its armies of enthusiasts the world over to learn that, quoting an august source published in 1917, "as it was inherently uninteresting and required comparatively little skill, its vogue was short-lived and within a few years it virtually disappeared."

Here it may be noted in passing that in the table tennis world championship recently held at Prague, two players, a Pole and a Rumanian, contested the first point of their match for two hours and five minutes.

The name Ping-Pong is echoic in origin; the allusion is to the sharp, tinkling ping or pong sounded by the bat when striking the celluloid ball.

It was a fairly busy time in the outfitting department when a little boy entered and, approaching the counter, asked the clerk for "a soft man's collar."

The clerk smiled and the customers laughed.

Pointing to his own collar, which happened to be a soft one, the clerk said: "You mean one like this, sonny?"

"No," replied the boy, "I want a clean one."

Jane Dixon Says:

A READER SUBMITS SOME EXCELLENT ADVICE TO "DISAPPOINTED WIFE" IN THE HOPE THAT IT WILL SAVE AN UNFORTUNATE MARITAL SITUATION

One of our readers has a message for "Disappointed Wife."

She urges me to pass it along in the hope it will save a marital situation which threatens to become just another lot of flotsam and jetsam on the rocks of wrecked romance.

I like her message because it's stark realism, not a pot of pretty words.

"Dear Disappointed Wife: You've allowed your husband to make a slavey and a doormat out of you. And because you have done this, you are to blame for your present misery as much as he is.

"Don't leave your home—at least not until you do your utmost to rebuild it.

"The moment you leave, your husband will start looking for attention elsewhere. You see he's accustomed to it—you've made him attention-conscious, and if he ceases to get it from you he'll be so thirsty for it that he'll find it whether or no.

DON'T WORRY ABOUT EXPENSE

"Don't forget the field is full of women who'll give 100 per cent of their time to a man, married or single.

Wake up!

"Dress up!

"You say you can't look as you should on the money he allows you.

"Then ask him for more.

"Don't worry your own head about the expense, the extravagance. What do they mean in comparison with your happiness?

"You say you make it a point always to be neat, clean, and to keep your house and your baby the same way.

"Add to that list, for yourself, well-groomed hair, manicured nails, a touch of make-up for your face when you appear fagged or worried, new outfits for your wardrobe (with gloves, purse, hat, shoes, dress, kerchief), for the four seasons of the year.

"I know this will cost money, but so do insurance policies cost money, and the suggestion I am offering you is nothing more than an insurance policy on your home and your husband.

IT'LL OPEN HIS EYES

"If you will try my plan I guarantee that your husband will begin to notice you, not in the way he notices the chairs and the table and the hall rack, but with the eyes of one human being viewing with interest, another human being.

"And I'll wager he will ask you to go places with him, too, not leave you to an endless succession of lonely evenings.

"Men's pocketbooks may deny this truth, but men's hearts and their behavior applaud it—they like to see a well-dressed, well-groomed woman. They like to see their wives looking as attractive or more so than the other man's wife. It appeases their vanity and their conceit to have their own wife the cynosure of all eyes.

"Won't you try this plan before you leave your home?—Interested."

To the plea of "Interested" I wish to add my own, "Disappointed Wife."

She has given you an excellent working plan.

One that has been used time without number by wives seeking to recondition the drifting marriage barque.

The plan shows a surprising percentage of success in its operation.

This is as sure as death and taxes—when a woman is run-over-at-heels in spirit and in wardrobe, she is a drug on any man's market, including her husband's.

(Copyright, 1936, by the Bell Syndicate, Inc.)

APPLE MARY — By Martha Orr

TODDY — *How Sleep the Brave?* — By George Marcoux

POPEYE — By Segar

NAPOLEON AND UNCLE ELBY — By Clifford McBride

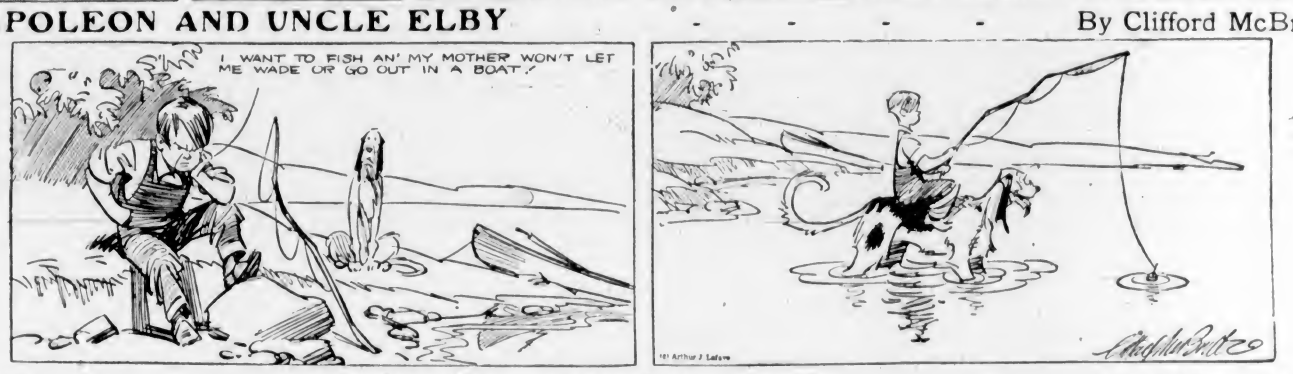

POP — *Robin Offers to Take a Reduction in Pay* — By J. Millar Watt

TILLIE THE TOILER — *A Picture and a Promise* — By Westover

DIXIE DUGAN — *Why Pa!* — By J. P. McEvoy and J. H. Striebel

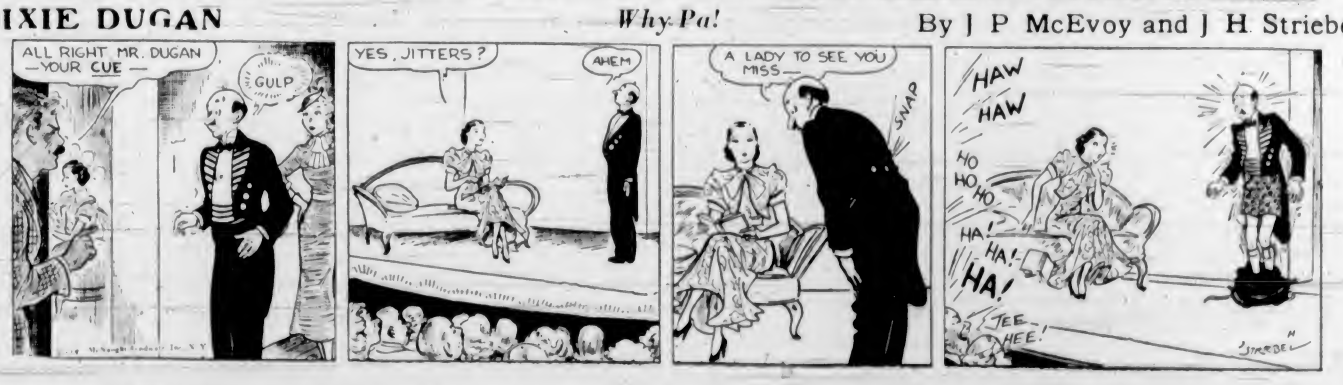

Business and Professional Directory, Want Ads

The Daily Colonist

RATES FOR CLASSIFIED OR WANT ADVERTISEMENTS

One and one-half cents a word each insertion; nine cents a word a week, with a minimum of ten words; cash with order. No advertisement accepted for less than twenty-five cents.

Death and Funeral Notices, $1.50, first insertion; $1.00 for each additional insertion. Marriages, Cards of Thanks and In Memoriam Notices, $1.50 per insertion.

Birth Notices, $1.00 per insertion.

Business or Professional Cards of two lines or under, $7.50 per month. Additional space at $3.25 per line per month.

Advertisers who desire may have replies addressed to a box at The Colonist and forwarded to their private address. A charge of ten cents is made for mailing replies. In this case add three words ("Box Colonist") to the count for the number of words.

Out-of-town readers of our advertisements ask advertisers to give address as well as phone numbers, as it is not always possible to communicate through the phone.

Any claim for rebate on account of errors or omissions must be made within thirty days from the date of the same, otherwise the claim will not be allowed.

The Colonist will not be responsible for more than one incorrect insertion of any advertisement ordered for more than one issue.

The Colonist service is available every day from 6 a.m. to 10 p.m. excepting Sunday. Just call E empire 4114.

To insure insertion, Classified Ads should reach The Colonist before 10 p.m. on the day previous to publication.

Classified Ads for The Sunday Colonist will be accepted up to 10 p.m. on Saturdays.

CLASSIFICATIONS

Acreage for Rent	63
Acreage for Sale	62
Acreage Wanted	64
Auto for Hire	66
Automobiles	65
Births	1
Bicycles and Motorcycles	40K
Boats and Launches	67
Building Material	40A
Business Directory	33
Business Opportunities	75
Cards of Thanks	4
Church Notices	3
Clothing, Furs, Shoes, Etc.	40B
Coming Events	10
Dancing	25
Deaths	2
Dressmaking	28
Educational	22
Farms for Rent	86
Farms for Sale	85
Farms Wanted	87
Flats and Apartments to Rent	53
Flats and Apartments Wanted	54
For Sale—Miscellaneous	40
Furniture	40D
Fuel	40C
Funeral Directors	6
Furnished Houses for Rent	50A
Furnished Rooms for Rent	49A
Furnished Rooms Wanted	50A
Hairdressers and Beauty Specialists	21A
Halls to Rent	26
Hotels	46
Housekeeping Rooms to Rent	51
Housekeeping Rooms Wanted	52
Houses for Sale	76
In Memoriam	6
Lodges and Societies	23
Lost and Found	29
Machinery	64
Market Specials	35
Marriages	3
Miscellaneous	27
Money to Loan	31
Monumental Works	8
Music	24
Musical Instruments	40K
Nursery Stock, Plants, Etc.	40H
Nursing and Convalescent Homes	20
Personal	31
Professional Directory	34
Property for Sale	80
Property Wanted	81
Poultry and Livestock	42
Radio	40F
Room and Board	47
Room and Board Wanted	48
Situations Wanted—Female	18
Situations Wanted—Male	17
Stoves, Ranges, Furnaces	40L
Summer Resorts	61
Teachers Wanted	15
Timber	74
To Exchange—Real Estate	78
To Rent—Miscellaneous	38
Unfurnished Houses to Rent	55B
Unfurnished Rooms Wanted	50B
Wanted—Female Help	14
Wanted—Male Help	13
Wanted—Miscellaneous	41
Wanted to Borrow	32
Wanted to Buy—Houses	79
Wanted to Rent—Houses, Unfurnished	57B
Wanted to Rent—Miscellaneous	39
Will Trade	37
Wood	32

2 DEATHS

YOUNG—On Monday, May 18, at the Royal Jubilee Hospital, James Young, aged thirty-five years. The late Mr. Young was born in Halifax, Nova Scotia, and had been a resident of this province for the past eleven years, and leaves to mourn, his parents in Halifax. He was a member of the Pro Patria Branch of the Canadian Legion.
The funeral will take place on Wednesday afternoon, from McCall Brothers' Funeral Home, at 2 o'clock. Interment will be made in Colwood Burial Park.

BECHTEL—At Victoria, B.C., on May 16, 1936, Andrew John Bechtel, aged eighty-six years, born in Carey, Ohio, U.S.A., and had been residing in Victoria for the last sixty-three years. He is survived by two sons, Dr. A. D. Bechtel, Victoria, and Albert E. Bechtel, in Saanich; two daughters, Mrs. J. W. Lemoux, Victoria, and Mrs. W. C. Rienzow, San Antonio, Texas.
The funeral will be held from Hayward's B.C. Funeral Chapel on Wednesday, May 20, 1936, at 2.15 p.m. Rev. Canon A. P. Chadwick, officiating. Interment in the family plot in Ross Bay Cemetery.

ROBERTS—After a long illness, the death occurred yesterday morning, at St. Joseph's Hospital, of Mrs. Hilda Roberts, aged fifty-three years. She was born in Sweden and came to Victoria twenty-nine years ago. Mrs. Roberts is survived by two sons, Edward A. and David O. Roberts, of Metchosin, one sister, Mrs. William Crawford, Victoria, and one brother, Olaf Frederickson, of Sooke.
The funeral service will take place on Tuesday afternoon, at 2 o'clock, from McCall Bros' Funeral Home. Rev. E. F. Church will conduct the service, after which interment will be in St. Mary's Churchyard, Metchosin.

JONES—There passed away on May 17, at the Royal Jubilee Hospital, Henry William Jones, aged seventy-five years, a native of Oxford, England, and a resident of Victoria for fifteen years, late residence, 512 Rayson Street. He is survived by his widow, and one son, in Scotland, and one son, Cyril H. Jones, in Victoria. The late Mr. Jones was a member of Kilwinning Lodge No. 12, A.F. & A.M., Greenock, Scotland.
The remains are resting at the Thomson Funeral Home, from where the funeral will take place on Wednesday afternoon, May 20, at 2.30 o'clock. Rev. Canon Stocken officiating. Interment will be made in the Colwood Burial Park.

LIM—Passed away on May 16, at the Royal Jubilee Hospital, after an illness, Mrs. Lim Kwong Lip, aged fifty years, a native of China and a resident of Victoria for twenty-seven years, late residence, 826 Pleasant Street. She is survived by four sons, Lim Yuen Duck, in Merritt, B.C., Wallace (George) and Harry, in Victoria, and three daughters, Mrs. Choong Dot, in Vancouver, B.C., Mrs. George Lee, also in Vancouver, and May 16, and Betty, at home, and six grandchildren, three married sisters reside in China.
The funeral has been arranged to take place from the Thomson Funeral Home on Thursday afternoon, May 28, at 1 o'clock. Interment will be made in the Chinese Cemetery.

DOWNES—At the St. Joseph's Hospital, on Saturday morning, Arthur Downes, aged seventy-five years. The late Mr. Downes was born in Shropshire, England, and had been a resident of this city for the last seventeen years, and for many years a resident of Saskatchewan. He is mourned by a brother, Frederick, in Criehton, Sask., Mrs. and Mrs. J. R. Symons, lifelong friends, and with whom he resided at 1412 Oliver Street, also nephews and nieces in England.
The remains are resting at McCall Bros' Funeral Home and the funeral will take place on Tuesday morning, at 11 o'clock, from St. Mary's Church, Oak Bay. Rev. Canon A. E. de L. Nunns will conduct the service, after which interment will be in the family plot in Royal Oak Burial Park.

LINDQUIST—On Monday, May 18, 1936, at the family residence on Prendale Road, there passed away Esther Lindquist, aged thirty-eight years, beloved wife of Gordon A. Lindquist. The deceased was born in Kirkbride, Cumberland, England, and came to Canada twenty-six years ago. For the past nineteen years she had been a resident of this city. She leaves to mourn her passing, her husband, and one son, Gordon Albert; one daughter, Esther Iris, at the residence; her father, Mr. J. Holliday, Victoria; three brothers, Dan, in Cloverdale, B.C., Jack, in Vancouver, and Harrison, of Victoria; one sister, Mrs. R. S. Beecher, of Victoria.
The remains are resting at The Sands Mortuary, Ltd., and funeral announcements will be made later.

2 DEATHS (Continued)

BAGSHAWE—On May 16, 1936, at the family residence, 1400 Pemwood Road, Edward Charles Bentinck Bagshawe, aged seventy years; born in Blatherwycke Hall, near Northampton, England, and had been a resident of Victoria for thirty-seven years. He is survived by his widow, Frances Aline Bagshawe, and ten children, Vivian, Noel and Geoffrey, at home; Mrs. Cyril Beeston, Mrs. Sybil Cowler and Misses Doris and Catherine Bagshawe, all in Vancouver; Mrs. Lilias Grey and Mrs. Ethel Green, of Los Angeles, and Mrs. Dudley Assassiz, in Vancouver.
The remains are resting in Hayward's B.C. Funeral Chapel, and the funeral will be held on Wednesday, May 20, the cortege leaving the chapel at 2.30 p.m., proceeding to St. Matthias' Church, where service will be conducted at 3 p.m. Interment in the family plot in Ross Bay Cemetery.

MALON—At St. Joseph's Hospital on May 15, 1936, Helen Malon, widow of M. J. F. Malon, of Caen, France, late of 100 Government Street, aged seventy-three years, born in England and a resident of Victoria since 1912. She is survived by two sons, E. W. Abraham, Victoria, and P. Malon, Clayoquot, three daughters, Mrs. F. A. Hovelaque, Duncan, Mrs. A. G. E. Munson, Colindale, England, and Mrs. W. Forsythe, Tofino, two sisters, Misses Emily and Janie Anderson, of Freshwater Bay, Isle of Wight, and one brother, A. G. Anderson, of Port Alberni.
The funeral will be held on Tuesday, May 19, the cortege leaving Hayward's B.C. Funeral Chapel at 1.45 p.m., proceeding to Christ Church Cathedral, where service will be conducted by Rev. P. C. Harman at 2 o'clock. Interment in Colwood Burial Park. (English and Jersey papers please copy.)

SHELDRICK—There passed away Sunday evening, at St. Joseph's Hospital, after a lengthy illness, Frederick Allen Sheldrick, of 516 Simcoe Street. The late Mr. Sheldrick was born at Forest Gate, London, England, and, after residing for some years in Edmonton, he moved with his family to this city two years ago. He was a veteran of the Great War, being a member of the 126th Battalion, C.E.F. There survive his widow, Grace; one son, Mason, and two daughters, Evelyn and Sylvia, at the family residence, Simcoe Street; also three sisters and three brothers, living in England. The late Mr. Sheldrick was a valued member of the Britannia Branch of the Canadian Legion.
Funeral services will be held Wednesday afternoon, May 20, at 2.30 o'clock, from the parlors of the S. J. Curry & Son Funeral Home. Rev. E. F. Church will officiate and the remains will be laid at rest in the Royal Oak Burial Park.

6 FUNERAL DIRECTORS

FRANK L. THOMSON
Funeral Home—Established 1911
1625 Quadra, Next to First United Church
Lady Assistant When Requested
Sincere Dependable Service
Phone G 3612. Night or Day

Distinctive Funeral Service in Our New Mortuary at Moderate Cost. Experienced Lady Attendant.
SANDS MORTUARY, LTD.
Phones: E 7511, G 3530 1203 Quadra St.

HAYWARD'S B.C. FUNERAL CO., LTD.
Established 1867
734 Broughton Street, Victoria, B.C.
Phones:
E mpire 8614 G arden 7679
G arden 7682 E mpire 4065

McCALL BROS.
"The Floral Funeral Home"
Office and Chapel: Cor. Johnson and Vancouver Streets
Phone G arden 2012

S. J. CURRY & SON
Funeral Directors
Cor. Quadra and Broughton Streets
Phone G 5512

7 FLOWERS

BALLANTYNE BROS., LIMITED
1211 Douglas Street Phone G 2431
We Telegraph Flowers
CUT FLOWERS AND DESIGNS

ANY FLORAL DESIGNS at lowest prices. Pollock Bros., 1315 Douglas St. G 5315.

BROWN'S VICTORIA NURSERIES, 616 View. Design work executed, lowest prices. We grow our flowers. G 6612, G 3521.

CALL E 0743 FOR ARTISTIC FLORAL designs. Jennings, Florista, 754 Yates.

CUSTANCE FLORAL CO., 941 YATES ST. G 1012. Attractive designs a specialty. Low price for sprays, designs.

FLORAL ART SHOP
Dyson & Clerk
Distinctive Funeral Designs
620 Fort Street Phone E 4612

A. J. WOODWARD & SONS, LTD.
—Established 1892—
Designs — Bouquets — Flowers
Anywhere, Any Time
Store: G 5614 Night: G 6296

THE POST SHOP, Artistic Floral Tributes
—832 Fort Street—
Phone G 5422 — Night Phone G 4692

8 MONUMENTAL WORKS

STEWART MONUMENTAL WORKS, LTD.
Take No. 6 car to works. 1401 Mar Street. Phone G 2452.

10 COMING EVENTS

ANOTHER POPULAR CANADIAN OLD-time practice-dance, Lake Hill Community Centre, Wednesday, May 20, 8 till 12. Irvine's Orchestra. Cliff Moore, M.C. 25c. You'll enjoy this.

ANOTHER GRAND OLD-TIME DANCE, A.O.F. large hall, Wednesday, May 20, 8 to 12. 25. Stewart's Old-Timers. Don Galey, M.C. 25c refreshments.

CRYSTAL GARDEN DANCE, EVERY Saturday night, 9 to 12. Admission 25c.

HOLLYWOOD CLUB'S SPORT DANCE, Roy Wood's Orchestra, Friday, May 22. 25c.

McMORRAN'S THE SEASIDE DANCING Pavilion, every Saturday night, 25c. Baxter's 5-piece orchestra.

NEW PROGRESSIVE 500, TONIGHT, 8.30. 1230 Government. Prizes. Two 11.00, two 12.00, two 11.00 specials.

SATURDAY DANCES, FROM 9 TO 12. At the Army and Navy Club, Wharf Street. Admission 25c, free check room. Ticket for excursion to Seattle presented at each dance.

SCOTCH DANCE, THISTLES, K. of P. Hall, Broad Street, Friday, May 22, 7 o'clock refreshments. Admission 25c.

THE Little Arcite cure has clicked. And Carter's music can't be licked. Times now find we are like a million. Be Saturday at this gay pavilion.

WEDNESDAY, MAY 27, AT 8 P.M., meeting called by the organizing committee of the C.C.F. All members and friends requested to attend. Cadboro Bay Pavilion.

13 WANTED—MALE HELP

BOY FOR FRUIT FARM, ABLE TO cook and do housework. Box 5752, Colonist.

BECOME A FINGER-PRINT EXPERT. Study in spare time. Box 5416, Colonist.

CAPABLE AND TRUSTWORTHY YOUTH (non-smoker), work on poultry ranch, $20 per month, with board. Box 5750, Colonist.

MEN MECHANICALLY INCLINED TO train as Diesel engineers. Real opportunity if you can qualify. References required. Write Box 5485, Colonist.

MAN WANTED FOR RAWLEIGH ROUTE of 800 families. Write today. Rawleigh, Dept. WG-146-SA-K, Winnipeg, Canada.

OUR EMPLOYMENT SYSTEM IS NATION-wide and free to men who qualify under the Hemphill Diesel training system. Information free to men of good character. Phone E 2253 or write 128 Bushby Street, Victoria.

RELIABLE CARPENTER TO ESTIMATE on cost and approximate time to build a house. Box 5749, Colonist.

WANTED — LOGGING TRUCK, WITH trailer, to haul 2,500 ft. per load; 5,000,000-ft. contract. Apply Glen Lake Logging Co., Canoe Harbor.

WANTED—2 CUTTERS TO CUT WOOD and stave bolts; good timber. Apply Box 5197, Colonist.

14 WANTED—FEMALE HELP

COMPETENT COOK-GENERAL. REFERences. Apply Box 5721, Colonist.

ENERGETIC WOMEN FOR INTERESTing sales proposition; collecting. Mrs. Quinn, Balmoral Hotel, 2 to 6 p.m.

14 WANTED—FEMALE HELP (Continued)

GENERAL HELP, LIVE IN. RING E 6117, mornings.

LEARN HAIRDRESSING
ENROLL NOW FOR FALL GRADUATION
Individual Instruction — Easy Terms
Call or Write
MOLER HAIRDRESSING SCHOOL
Room 208 1104 Douglas Street

NURSES—Registry for undergraduate nurses opened in Victoria. Nurses interested call or phone Mrs. Thomson, "Strathspey," 430 Dallas, Victoria. E 2787.

WANTED—GIRLS TO ENTER KINSMEN Karnival Bathing Beauty Contest, May 25. Cash and other prizes. Applications, Crystal Garden and Carmelcrisp.

WOMAN FOR GENERAL HOUSEWORK and cooking in small family. Local references required. G 2088 between 8 and 10.30 a.m.

WANTED — A LADY HELP, IN THE country (Old Country preferred). State full particulars and references to "Box 5770, Colonist.

17 SITUATIONS WANTED—MALE

A. J. OREGO — HOUSE WINDOWS cleaned outside 6c each. G 5032.

CHINESE EMPLOYMENT OFFICE, 574 Johnson Street.

ROCKWORK, EXCAVATING, DITCHing walls, all-steel outfit, stumps. G 4498.

URGENT CARPENTRY, KALSOMINING, painting. Low charges. E 4270.

WANTED—WORK, GARDENING, LAWNS laid, rock work, day or contract. G 4467.

WOULD APPRECIATE ODD JOBS OF any kind. Frank. E 9032.

YOUNG MAN NEEDS WORK. CAN drive car or truck. Please phone E 3072.

YOUTH, 24, A POSITION, OR AS COMpanion, can drive. Box 5754, Colonist.

17A PAINTERS AND DECORATORS

ALL PAPERHANGING DONE WITH Sunworthy, won't fade, from 16.00 up. E 4545 for samples. Pelmina, lowest rates.

PAINTING, paperhanging. 1st class. All work guaranteed. Estimates free. G 5626.

ROBERTSON & DONALDSON, PAINTing and shingling. Donaldson, expert painter; Robertson, expert roofer. E 3032.

17C CARPENTERS AND CONTRACTORS

ALTERATIONS, HOUSERAISING, CONcrete work, repairs. O'Regan. G 7662.

ALTERATIONS, BUILDING REPAIRS. Roofing a specialty. E 4635. T. Thirkell.

BUILDING, ALTERATIONS, ROOF REpairs, brickwork, plaster, cement. E 9660.

17E GARDENERS

COMPLETE LANDSCAPE GARDENING—rockwork, ponds. Stratford Garden Construction. G 7552.

GET AN ESTIMATE ON YOUR NEW lawn or any kind of gardening. Work guaranteed. Barnes Bros. E 4247.

WEATHERSTRIPPING

PEACE METAL WEATHERSTRIPPING for windows, doors. Stops drafts, rattles; saves fuel. B. T. Leigh. E 9865.

18 SITUATIONS WANTED—FEMALE

A RELIABLE WOMAN WANTS HOUSEwork. 25c hour and car fare. E 8470.

BUSINESS WOMAN WOULD LIKE POSItion, companion housekeeper, look after invalid or any person of trust. Can drive car. Highest references. Box 5756, Colonist.

EXPERIENCED INFANTS' NURSE REquires post in refined home. Care for new baby and each children 4 to 7 years old. Reasonable salary expected. Box 5774, Colonist.

JAPANESE GIRL WANTS HOUSEWORK. Will do anything. Phone E 9032.

UNIVERSITY GRADUATE WANTS work. Box 5773, Colonist.

19 HELP WANTED

PAID ENGAGEMENTS, PROFESSIONAL or amateur, male and female, in Victoria. Phone E 6912.

21 PERSONAL

AVOID THE UNCERTAINTY—SEE THE tested proof before having your next permanent. Best Waves Hairdressing. Phone E 4022. 709 Fort Street.

ACCURATE LIFE READINGS, PROBlems solved. Satisfaction or no charge. Reduced rates. Mobius Studio, Balmoral Hotel.

RABBIT PIE IS VERY DELICIOUS—Prime young tender rabbits. Askey's Fish Market, 624 Yates Street. G 7101.

A LUNCHEON OR DINNER JUST REmember the Mayfair Cafe for best quality food. 611 Bone St. at Douglas.

CONSULT VICTORY PRODUCTS ABOUT sanitary drain board end flooring, etc. Estimates free. G 1577.

DID YOU KNOW THAT YOU CAN BORrow $1.00 to $1,000.00 on your diamonds, jewelry or anything of value at PACIFIC JEWELRY & LOAN CO. Licensed Pawnbrokers. 1212 Broad (opp. Colonist). Phone G 2724.

ECZEMA, ITCH, PIMPLES, PILES—TRY George Lee's Chinese Remedy. 626 Cormorant, Spencer's, Hudson's Bay, Owl.

FRESH SHIPMENT OF PURE MAPLE sugar and syrup. Lilly's Confectionery, 1409 Douglas St. Phone E 5511.

FREE DELIVERY — O 2451. YOUR lunch, our own fresh frozen ice cream. Morris Kersey Coffee Shop (Carmelcrisp).

COLONIC IRRIGATION — INTERNAL BATHING.

HEALTHFUL and rejuvenating. Treatment for the basic cause of all complaints — constipation. Graduate nurses. Superintendent, E. M. Leonard, R.N., postgraduate Mayo Bros. E 2721, 506-7 Campbell Building, Victoria.

HAVING OIL BURNER TROUBLES, OR taking it out? Don't! Guaranteed results or no charge. MacKay. E 2063.

LAWN MOWERS GROUND, FREE DEliveryWalter' Key Shop, 716 Fort.

MABEL ORR (INTERNATIONALLY known medium). 724 Humboldt, near Douglas.

McLEAN'S BAKERY, TWO STORES, 1304 Douglas St. and 1052 Pandora Ave.

NURSES — REGISTRY FOR UNDERgraduate nurses opened in Victoria. Nurses interested call or phone Mrs. Thomson, "Strathspey," 430 Dallas, Victoria. E 2787.

PIANO OR GUITAR LESSONS GIVEN for good knitting. Box 5862, Colonist.

WRITERS!—SEND POSTAGE FOR FREE information that will help you in marketing articles, novels, plays, verse, poetry and cartoons. We have direct contact with Eastern publishers. McGill Literary Bureau, 406 Lumberman's Bldg., Vancouver.

WEDDING INVITATIONS and PERSONAL STATIONERY Require Close Attention to Detail. WE SPECIALIZE In This Class of Work and Are Confident You Will Be Pleased With Our Efforts. THE COLONIST, 1211 Broad Street. Phone G 5243. Printing—Lithographing—Bookbinding—Engraving.

21A HAIRDRESSERS AND BEAUTY SPECIALISTS

A PERM. WITHOUT MACHINE OR electricity. La France Beauty Salon. G 7443.

ATTRACTIVE Perm., reasonable. Individual attention. Bobette Salon. G 6852.

HAIRDRESSING IN YOUR HOME. EXperienced operator. Empire 7502.

NO ELECTRICITY PERMS., MARCELS, haircutting, etc. Idyl Beauty Shoppe, 1006 Hillside, corner Quadra. G 1614.

DOUBLE SERVICE IN WANT ADS

You can telephone your answers as well as your classified advertisements to The Colonist. Readers are often interested in Want Advertisements that do not carry the names or addresses of advertisers, but a Colonist box number. For the accommodation of those readers who find it inconvenient to write an answer and to serve the advertiser better

We Will Take Replies to Box Numbers Over the Telephone

The Colonist service is available from 8 a.m. to 10 p.m., excepting Sundays. Phone Empire 4114.

21A HAIRDRESSERS AND BEAUTY SPECIALISTS (Continued)

VICTORIA BEAUTY PARLORS — CALL E 8515 for a good permanent. All experienced operators. 1216 Broad Street.

LADIES' HAIRDRESSING
Is an art practiced by twelve experts at MAISON TYRRELL'S
The hairdressing specialists in David Spencer's

23 EDUCATIONAL

BUSINESS, RADIO AND PREPARATORY courses of study. Day and evening classes. Sprott-Shaw School. E 7184.

PRIVATE TUITION BY EXPERIENCED coach. Phone G 1062.

ROYAL BUSINESS COLLEGE, 1006 Government. Phone G 6018. E. W. Sayer.

24 MUSIC

24A PIANO

SEMPLE STUDIOS—VIOLIN AND PIANO. Studio E 3611; residence G 7785.

24C SINGING

HENRY McCLEARY, A.T.C.L., M.R.S.T. Studio, 524 Broughton Street.

25 DANCING

VIOLET FOWKES STUDIO. ALL TYPES dancing. 1113 Government St. E 2066.

28 DRESSMAKING

LOOSE COVERS, CURTAINS, DRESSmaking. G 7216.

29 LOST AND FOUND

LOST — RAINCOAT, HEAVY LINED, Friday, between Fairfield and city. Reward. Phone E 2747.

LOST—LADY'S BROWN PURSE, SATurday night, containing about $12.00, letters and key. Phone Operator, E 7111.

LEFT ON GORGE CAR, SUNDAY, BLUE purse; also gloves. Finder return 2922 Donald Street. Reward.

31 MONEY TO LOAN

ANY REQUEST FOR A MORTGAGE APproved? See B.C. Holmes, Pemberton & Son, Ltd., 625 Fort Street. G 6124.

ANY AMOUNTS OF MORTGAGE MONEY available at lowest rates; building loans a specialty; repayments to suit. Quick decisions. Strictly confidential. F. R. Brown & Sons, Ltd., 1112 Broad Street.

A FEW MODERATE AMOUNTS TO loan on first mortgages on Oak Bay residences at 6 per cent. Write PostOffice Box 580.

BUILDING LOANS A SPECIALTY. EASY monthly or quarterly payments. Brown Bros., 214-6 Pemberton Building.

MONEY AVAILABLE FOR OAK BAY mortgages at lowest rates. Heisterman, Forman & Company.

33 BUSINESS DIRECTORY

CHIMNEY SWEEP

CHIMNEY SWEEP—W. CALEY. EST. 30 years. E 4122. Best service value.

HEARN, CLEAN CHIMNEY SWEEP. Phone G 2842. 2187 Rose Street.

EMBOSSED STATIONERY

PRIVATE STATIONERY EMBOSSED IN any design or color. The Colonist Commercial Printing Dept. G arden 5241.

FLOOR SURFACING

V. L. HARDWOOD FLOOR CO. 707 Johnson: reduced prices. G 7314.

WESTERN FLOOR, 454 GORGE ROAD. Old or new floors. E 8915.

INCOME TAX

DOM. PROV. RETURNS. RECOVERY British tax agent. W. T. Fry, Ltd. London Disraeliar. 211 Pemberton. E 6641.

INSURANCE

FIRE, AUTO INSURANCE. SEE LEE Fraser & Co., Ltd. 1232 Broad St.

LAWN MOWERS

A. J. WORTH, 636 JOHNSON STREET, phone E 7051 — Try our new lawn mower sharpener. An easy running job assured. Sharpen, adjust, collect and deliver $1.00.

AT PEDEN BROS., 1410 DOUGLAS, phone G 5411, lawn mowers sharpened. FREE DELIVERY both ways. $1.00.

ELVES BROS. LAWN MOWER SHOP. Guaranteed keen cutting edge on your mower. $1. Free delivery. 1423 Broad. E 0682.

LITHOGRAPHING

LITHOGRAPHING — LITHOGRAPHING. Lithographing and embossing. Nothing too large and nothing too small. Your stationery is your advance agent. The Colonist Printing & Publishing Co., Ltd.

PUBLIC STENOGRAPHERS

ETHEL SEYMOUR, 203 CAMPBELL Building, Douglas Street. Phone G 2912. Phone and general. Strictly confidential. G arden 2525. Authors' manuscripts a specialty.

WINDOW GLASS

WINDOW GLASS REPLACED AT shortest notice. Auto glass replaced while you wait. Mellor Bros., Ltd., 619 Broughton Street. Phone G 5621.

WOOD AND COAL

WOOD — WOOD — WOOD
BUY YOUR WINTER WOOD NOW. Price due to go up on account of camp strike.
$2.50 CORD
In 2-cord lots, all fir and slabs, never been in salt water.
INSIDE BLOCKS, $4.00 CD., 2 CDS. $11.00
AGENTS TOUBOU TIMBER CO.
Phone E 2743 2922 Douglas St.

A BARGAIN FOR WOOD FROM DUNcan, already split, first grade heavy slab, mixed with inside blocks, dry enough to burn, stove lengths, guaranteed never in salt water, full measure, special 1 week, $2.25 cd., 2 cds., $4. Sole agent: Hillcrest & Mayo Timber Co. G 2015.

A BIG SALE—DRY INSIDE BLOCKS and bark slabwood from Duncan timmill, all fir, 12-inch, never in water, easy split, ready to burn. Goes twice as far as millwood. Reg. 14.00, now 12.25 cd., 2 cds. 16.75. O.K. Fuel Co. G 0220.

A BIG BUY — READY-SPLIT MILLwood, mixed with inside blocks and large slabs. All fir and has not been in water. 12.00 large cord. Bone-dry cordwood, 12-inch, 14.00. Best coal, $4.75 ton up. Dent's, E 7956.

A BARGAIN—SOOKE ALL-FIR SLABS, mixed inside blocks, guaranteed, 12-in., never in salt water, 1 cd., $2.75; 2 cds., $5.40. Assist Ice Kapoor Mills, Ltd. E 8111.

A SPECIAL. — DRY UP-ISLAND MILLwood, $2.50 cord; 2 cords, $4.50. Bone dry fir blocks end slabs, $2.50. E 8522.

BONE-DRY FIR MILLWOOD, $2.75 cord. Semi-dry fir, dryland, $2.25. Dry inside blocks, $4.00. Bone-dry first-growth cordwood, 12-inch, $6.00; dry, 4-ft., $4.25. Twelve-inch fir millwood, $2.50. Dry kindling, 128 cubic feet to cord, guaranteed. Ronald R. Hopkins, Wood & Coal Co. E 7616.

BEST HEAD SAWDUST FROM HALA Pat Tia Mills, $2.25 per unit. J. S. Painter & Sons, 417 Cormorant. G 8541.

33 BUSINESS DIRECTORY (Continued)

BEST DRYLAND MILLWOOD: $2.25 PER cd.; 3 cd., $6.25. G 3570.

CORDWOOD SAWN, ONE CORD 75c; 2 cords $1.20. Phone G 1675.

CORDWOOD — 4-FT., $4.00. BONE-DRY, $5.00; bark, limbs, etc. Spaven. E 7959.

DRY SLAB, $2.75; 2 CDS., $7.00. DRYland, $3.00 cd.; inside, $4.00 cd.; heavy slab, $2.25 cd.; millwood, $2.50 cd., 3 cds., $4.50. Distributors: Selkirk Lumber Co. Wood. G 5324. Two-week special.

DRY 4-FT. FIR CORDWOOD, $4.50 cord; 3-cord loads only; green, $3.90. 2½-cord loads, E 9412.

GUARANTEED ALL DOUGLAS FIR, $2.50 cord, 2 cords, $4.50. Bone-dry, $4.25 cord. Inside blocks, $5.00; thick slabs, $2.50 cord; dryland, $3.25 cord. Shawnigan Douglas Co. E 2914. Agents Selkirk Lumber Co.

GOOD DRY CEDAR, MIXED, READY to burn, $1.50 cord. G 2124. Night, E 3162.

NEW LOW PRICE — KINDLING, $2.75 cord, kiln dried, $3.25. Gleneagle Wood Co., G 2134; night, G 3162.

UP-ISLAND DRY MILLWOOD, 12-INCH length, 1 cd. $2.50, 2 cds. $4.75. E 6551.

$2.85 CD., DRYLAND, 2 CDS., $5.45. No salt water, bone-dry millwood, $4.25 cd. Cordwood, $6 cd. Day or night. G 0232.

$5.00 FOR 2 CORDS NO. 1 FIR MILLwood, inside fir, 14 bark slabs, $2.50. Colwood Wood Co. G 4064.

$2.00 HALF CORD—BONE DRY DUNcan Hillcrest dryland wood. G 6112.

1ST GROWTH, 4 FT., 14.00. STOVE LGTH, $5.15, 2 cds., $10, 4 cds. $19.75. E 7662.

$2.75 UP-ISLAND SLAB 12 RODeers Wood Co. Alpha St. G 2214.

1ST GROWTH, 4 FT., $4; STOVE LGTH $5.15, 2 cds. $10, 4 cds. $19.75. E 7662.

34 PROFESSIONAL DIRECTORY

DENTIST

J. EWART GEE, D.D.S., 402 SAYWARD Bldg., 1207 Douglas St. Phone E 6222.

OSTEOPATHIC PHYSICIANS

DR. VERNON S. TAYLOR, REGISterad and licensed. 406-7-8 Belmont Building. Phone Empire 7623.

PATENT ATTORNEYS

A. W. SOYDEN, REGISTERED PATENT Attorney. 402 Union Bldg. E 0929.

A. J. GRAY, REGISTERED PATENT attorney. G 6712. 515 Pembroke.

ERNEST F. CARVER, F.P.I.C., Registered Canada and U.S. Patents and Trade Marks in All Countries. 749 W. Pender, Vancouver. Phone Bey. 1252.

SHOE REPAIRS

GARDNER'S FOR SHOE REPAIRS. Call G 4158. We will please you.

37 MISCELLANEOUS

SAWS ALL KINDS. FILED, SET, gummed, etc. Phone W. Emery, 1267 Gladstone Avenue.

THE PRINTED WORD
Is the Best Way of Determining the Success of Your Endeavor. Let us Up-to-Date Printer Handle Your Problems.
"Words in Ink Make People Think"
THE COLONIST
1211 Broad Street Phone G 241

38 TO RENT—MISCELLANEOUS

CATERPILLAR "50" DIESEL FOR RENT. Expert driver. Box 5771, Colonist.

39 WANTED TO RENT—MISCELLANEOUS

WANTED TO RENT—PART STENOGRApher's office, private room, extension phone, modern business building. Box 5758, Colonist.

40 FOR SALE—MISCELLANEOUS

40A BUILDING MATERIALS

SIDNEY SPEEDY SERVICE
CALL US when you need lumber for fencing, sidewalks or any job around your home.
SIDNEY LUMBER
Phone G 2513 2116 Government St.

CANADIAN Western Woodworkers Sashes, doors and general millwork. G 4012.

GOOD SECOND-HAND LUMBER, BRICK, etc. 1526 Fort Street. Fred Durrant.

THE MOORE-WHITTINGTON LUMBER COMPANY, LIMITED
Established 1892
LARGE STOCKS, RIGHT PRICES. Lumber, millwork, sprocs, masonite, shingles, etc.
You are cordially invited to visit our MODEL KITCHEN at Bridge and Hillside. OUR BUSINESS IS BUILT UP BY SATISFIED CUSTOMERS.

40B CLOTHING, FURS, SHOES, ETC.

CLEARANCE OF USED CLOTHING AT "The Bazaar," 857 Fort Street.

TWO SUITS, BROWN TWEED OVERcoat (tailored to order); also underwear, six-foot man. Box 5717, Colonist.

40D FURNITURE

OAK EXTENSION TABLE AND SIX chairs, $22.50; nine bedroom suite, $62.50. Holland Bros., 732 Fort St. E 0912.

The Largest Stock of "BETTER CLASS" Used Furniture on the Island, at WILLOWS, PLOWMAN CO.
705 Johnson St. Phone G 4424
First Store Up From Douglas

9 MORE CHESTERFIELD SUITES TO BE sold one modernistic (never used). Call at Spencer's Chesterfield Co. Sold on terms. Act quickly for a bargain. G 1195.

40E MUSICAL INSTRUMENTS

ONE FULL-SIZE PIANO TO CLEAR $64.50. Terms as low as $10 down, balance arranged. Third Floor, Hudson's Bay Company.

PIANOS AT BARGAIN PRICES! FIRST-class pianos, well-known makes such as Heintzman & Co., Gerhard Heintzman, Willis Player, Stroud, Henry Herbert, Weber, etc. Prices from $139. Third Floor, Hudson's Bay Company.

PIANOS, RADIOS, ORGANS, MUSICAL instruments of every description, in a great alteration sale. Fletcher Bros. (Victoria), Ltd.

PIANO ACCORDION, SOPRANI, 80-base; excellent condition, $70. Box 5832, Colonist.

40F RADIO

A CABINET RADIOLA, 6 TUBES, WONderful tone. A 1 condition. Can be seen at 130 Joseph Street. Phone E 2252.

USED ELECTRIC RADIOS FROM $14.50. Easy terms. Jamieson Electric Ltd. E 1171.

YOUR RADIO IS A DELICATE INSTRUment—have it repaired by trained experts. "The Bay" specializes in first-quality repairs. Phone E 7111 for prompt service. Ask our service man for a free lookout. H.B.C.—Third Floor.

1936 RADIOS FOR HIRE BY WEEK OR month. Aaronson's Cut Rate Store, 1228 Gov't St. G 4722.

40H NURSERY STOCK, PLANTS, ETC.

FOR IMMEDIATE SALE—QUANTITY OF cabbage, lettuce and cauliflower. Apply 1751 Carrick St.

FOR SALE SOIL, MANURE, CINDERS (gravel filling rock). Delivered. E 8481.

B.C. ELECTRIC
SULPHATE OF AMMONIA
(20% WATER SOLUBLE NITROGEN)
FIVE POUNDS $ .25
TWENTY-FIVE POUNDS $1.00
FIFTY POUNDS $1.50
GAS DEPARTMENT
B.C. ELECTRIC

40 FOR

A Mart for Busy Readers—Property for Sale or Trade

TO OUT-OF-TOWN SUBSCRIBERS

Out-of-town subscribers who wish to answer advertisements in which only the telephone number of the advertiser is given, may mail their replies to The Colonist and The Colonist will communicate such replies to the advertiser.

55 HOUSES TO RENT (Continued)

1244 Beaview Ave., 3-room bungalow, furnace, light floors ... $20.00
2531 Government St.—9 rooms, furnace, garage, good condition ... $20.00
1741 Bank St.—6 rooms, furnace, garage ... $20.00
1303 Lyall St.—7 rooms, 3 bedrooms, modern ... $30.00
11 Cook St.—9 rooms, 2 bathrooms, good garden ... $40.00
Many Others
PEMBERTON & SON, LTD.
625 Fort St. Phone G 8134

BALTIMORE APTS., Suite O, one room, gas stove, heat, light and water, $5.75; suite 1, 2 rooms, includes heat, light and water ... $15.00
SHELBOURNE ST., 8 rooms, 2 bedrooms ... $17.50
CENTRAL AVE., 4-room modern bungalow ... $22.50
LINDEN APTS., 4 rooms, 1 bedroom, $23.00
OAK BAY AVE., modern 5-room duplex ... $25.00
MENZIES ST., 5-room modern suite, 2 bedrooms ... $27.50
SOUTHGATE ST., 8-room duplex, gas stove, garage ... $32.00
WILLINGDON APTS., 4 rooms, hardwood floors, Frigidaire, electric stove, $40.00
DALLAS RD., 6 rooms, 3 bedrooms, garage, furnace ... $40.00
A. A. MEHAREY & CO.
Notary Public
Real Estate—Insurance—Stocks—Bonds
624 Fort Street E 1197

HOUSES — APARTMENTS
A VERY LARGE SELECTION, FURNISHED and unfurnished. Up-to-date rental service.
HEISTERMAN, FORMAN & CO.
806 View Street. Phone E 4161

BRIGHT, 7-ROOM BUNGALOW, 866 Maddison. Vacant June 1. Furniture at sacrifice, if desired. G 5762.

CLEAN SIX-ROOMED BUNGALOW, Stanley Avenue. E 5739.

FOUR-ROOMED MODERN HOUSE, $10. Apply 476 Dupplin Road, and Cloverdale car.

FOR RENT—SEVEN-ROOM BUNGALOW, garage, Haultain district. Box 5713, Colonist.

FOUR-ROOMED HOUSE AND STORE, 1049 North Park. $12.50, including water. E 9915.

FOUL BAY—SEVEN ROOMS, ALL MODERN conveniences; wonderful view. $50. Owner, G 6675.

MODERN HOUSE TO RENT, 465 QUEBEC Street, suitable for family.

OAK BAY — BEACH DRIVE, ATTRACTIVE modern home, nice location, moderate rental. Heisterman, Forman & Co., 806 View Street.

TO RENT—FAIRFIELD, EIGHT-ROOM house, suitable for superior roominghouse, nursing home or large family, near park, sea and street car. Phone E 1639.

THREE-ROOM COTTAGE, RECENTLY renovated, on Niagara Street. Apply 2324 Quadra Street. Phone E 9268.

549 MICHIGAN ST.—5-ROOM BUNGALOW. Easy walking distance to town. Freshly painted. Rent $18.00. Key at Mara Sale & Co., 840 Fort St.

6-ROOM SEMI-BUNGALOW, EXCELLENT condition. Medina Street. Garage, furnace. Empire Realty Co., 1009 Broad.

57 WANTED TO RENT—HOUSES

57B UNFURNISHED

FOUR OR FIVE-ROOMED HOUSE, CLOSE in. Reasonable rent. E 6969.

61 SUMMER RESORTS

FOR SALE OR RENT—BUNGALOW ON Glen Lake, Luxton entrance, electric light, in nearly two acres. Owner, Box 9723, Colonist.

WANTED — FURNISHED COTTAGE AT Prospect or Shawnigan Lake, for Summer months. G 5510.

61A COTTAGES AND CAMPSITES

AT CADBORO BAY BEACH, FURNISHED cottages, week or month. E 8795.

FOR SALE OR RENT—4-ROOM BUNGALOW on waterfront, Royston Beach; living-room, two bedrooms, kitchen, dinette, bathroom, city light and water; choice location; lot 78.8 x 291.6. Apply Box 4871, Colonist.

FOR RENT AT CORDOVA BAY—FURNISHED four-room cottage, garage and water. $15. Phone E 4519.

PARKSVILLE OFFERS FINE, SANDY beach, cosy, furnished cottages. Spend the week-end, low rates, May and June. Mrs. H. K. Harrison.

64 MACHINERY

MACHINERY Repairs. Reg'd boiler welders. Marine Iron Works, 816 Pembroke.

65 AUTOMOBILES

65A FOR SALE

SPECIAL—TWO DAYS ONLY
1929 BUICK DE LUXE SEDAN

AN IDEAL CHANCE TO BUY A WELL-made automobile at a reasonable price. Tires in good condition and upholstery in clean and serviceable shape. A car that will give miles of satisfactory and dependable transportation. If you are considering a change by all means see this splendid buy. Have us give you a demonstration without any obligation to you. Complete with six-wheel equipment, tools and 1936 licence.

TODAY'S BEST BUY
$335
THOS. PLIMLEY, LTD.
Distributors of Quality Transportation
1019 Yates St. G 7141

AUTO ENGINES IN GOOD CONDITION To clear: Six-ton Packard, $45; 7½-ton White truck engine, $75; twin-six Packard, $40; International two-ton, $35. We have spare parts for the following late model cars in stock: 1924-30 Buicks, Cadillac, Chevrolet, Chrysler, Dodge, Essex, Model "A" Ford, Hudson, Hupmobile, Jewett, Paige, Pontiac, Reo, Studebaker, Willys-Knight; also a large assortment of truck parts: 8 H. tires, all sizes; batteries, generators, starters. Nash sedan, like new, $350. President "8" sedan, new battery, tires, $450.
PACIFIC AUTO WRECKING CO., LTD.
937 View St. Phone E 7521

AUTO TOPS, UPHOLSTERY WORK, ALL work guaranteed. Low prices. Empress Garage. E 7922.

BETTER Gas Mileage—Tillotson Carburetors, $10 up. C. Dowman, 734 Johnson.

EXTRA SPECIAL — 1931 CHEVROLET coupe. Just received this de luxe coupe, new tires, rumble seat, original condition as new ... $450
Licensed, too. A snap for someone.
MUTUAL AUTO SALES
932 Johnson St. Phone G 5843

FOR EXPERT REPAIRS ON YOUR CAR see Bill Bridgwood, Nash and Chevrolet specialist. Phone E 0651, corner Broad and Pandora.

FOR SALE—LOGGING TRAILER, 40X9 dual tires. Phone E 4014.

GRAHAM PAIGE SEDAN, 1930, IN splendid condition, $275, $125 cash, balance $12 month. Phone E 1921.

GRAHAM-PAIGE COUPE, RUMBLE seat, good condition, 4 good tires. Louie Nelson's Garage, 810 Johnson Street.

SNAP—OVERLAND TOURING 90, GOOD condition, four nearly new tires; reliable car, $20. G 4565.

1929 FORD TOURING, IN EXCELLENT shape. Your Summer's transportation made easy. What will you offer? For interview, Box 5641, Colonist.

65 AUTOMOBILES (Continued)

CHRYSLER '30 SEDAN—A four-cylinder in extra fine condition. Has had the best of care by one owner only ... $295
DODGE TOURING—Licensed, good tires, new battery, running first class ... $95
NASH FOUR-PASSENGER VICTORIA COUPE—A beauty ... $495
CHRYSLER "8" SEDAN—Condition exceptionally good, with new tires ... $495
MASTERS MOTOR CO., LTD.
909 Yates Phone E 3541

CERTIFIED USED CARS

1935	CHEVROLET Master "8" Sedan	$895
1935	PLYMOUTH De Luxe Coupe	$875
1934	DODGE De Luxe Sedan	$795
1934	FORD De Luxe Tudor	$650
1932	DE SOTO "6" Coupe	$595
1931	BUICK Special Sedan	$595

A BUY FOR SOMEONE
1927 DODGE Six "4" Sedan. In A1 condition, licence ... $135
BEGG MOTOR COMPANY, LTD.
G 1144 865 Yates St.

BUICK SEDAN—Four Star. Take new. A beautiful de luxe model ... $1050
BUICK SEDAN—Four Star. A natty little two-door ... $275
ESSEX SEDAN—Four Star. Good finish, performance. Complete with trunk ... $415
FORD SEDAN—Four Star. Just been reibored. Exceptionally good inside and out ... $415
ASSORTMENT OF OTHERS
DAVIS-DRAKE MOTORS, LTD.
Buick and Oldsmobile Cars—G.M.C. Trucks
Fort St. at Quadra. City Service Garage. Victoria. Phone

TWO EXCEPTIONAL BARGAINS
1935 WILLYS FOUR-DOOR Run only 3,700 miles new in every respect. A snap at ... $495
1931 GRAHAM FOUR-DOOR Run only 33,000 miles by owner. This car is being sacrificed at a quick sale at ... $225
We have many other guaranteed used cars to choose from. You are cordially invited to come in and inspect our excellent stock.
NATIONAL MOTOR CO., LTD.
819 Yates St. Phone G 8177
Open Evenings

SPECIAL HOLIDAY PRICES
Celebrate the 24th in a Dependable Low-Priced Used Car

1935	FORD DE LUXE TUDOR	$695
1934	CHEVROLET STANDARD SEDAN	$695
1933	CHEVROLET SEDAN	$625
1930	AUBURN CONVERTIBLE COUPE	$450
1929	PACKARD ROADSTER	$225

MORE TO CHOOSE FROM
THE MOTOR HOUSE USED CAR DEPT.
921 Yates St. Open Evenings. E 9723

$250
1929 PONTIAC DE LUXE SEDAN, 6 wheels, 2 spare tires, new paint, in very nice condition throughout. On display at our used car lot, Fort Street, below Blanshard Street.
BURTON & WILLIAMS MOTORS, LTD.
Nash-LaFayette Agencies
1001 Blanshard St. Victoria, B.C.
Phone E 9415

JAMESON MOTORS RECONDITIONED PLEDGE PLAN USED CARS
1933 TERRAPLANE "8" Sedan, in perfect condition, for ... $645
1926 CHEVROLET "6" Touring, like new tires, top and side-curtains perfect. See this for ... $245
1930 HUDSON "8" Sedan, in first-class condition, for only ... $295
JAMESON MOTORS, LTD.
Broughton St. City

1929 CHEVROLET COACH, $195. 1930 Ford de luxe coach, new paint, $395. 1923 Frontenac coupe, in lovely condition, $425. 1931 White, 2½-2-ton, rebuilt, hydraulic brakes, vacuum booster, ready for the road, $775. Ton-and-half Chevrolet "6" licence, $125. We have several used trucks in stock, suitable for logging or travel hauling, hydraulic underbody or upright, at very low prices. We have parts in stock for all makes of trucks.
CLARKE'S GARAGE

DODGE Roadster, in very good order ... $150
CHEVROLET Tourine, with licence ... $45
PONTIAC Sedan, small mileage ... $250
CECIL EVE MOTORS, LTD.
Corner Yates and Quadra
Pontiac Cars G.M.C. Trucks

30 X 5 AND 32 X 6 USED TIRES AND retreads. Red's Service Station, Ltd., 919 Yates Street.

1930 FORD SPORTS ROADSTER, PERfect condition, $225. Phone E 1067.

1928 DURANT SIX-CYLINDER SEDAN, $230. Apply 1530 Haultain.

65B WANTED

A VALUABLE RESALE SERVICE AT Mutual Auto Sales. 932 Johnson. G 5843.

AUTO MART, LTD. — USED CARS bought, sold, exchanged. Cor. Gorge and Government. G 6322.

BEST CASH PRICE FOR YOUR CAR AT Empress Garage. Trades. E 7632.

SELLING YOUR CAR?
IF SO WE CAN OBTAIN FOR YOU THE HIGHEST CASH MARKET PRICE
WE HAVE BUYERS WAITING
JONES BROS. SERVICE STATION, LIMITED
Yates at Quadra St. Phone E 4021

WANTED — USED CARS. CECIL EVE Motors, Ltd., corner Yates and Quadra Streets.

WANTED—A ROADSTER, CONVERTible top, not more than 5 years old. Must be in first-class condition. Box 5755, Colonist.

WANTED—LIGHT SEDAN, CHEVROLET 1927 preferred. Must be in fair condition. Box 9997, Colonist.

WANTED — CAR, FOR SAANICH LOT. Box 5693, Colonist.

67 BOATS AND LAUNCHES

BOATS BUILT AND REPAIRED. MAchine work, engine installation, welding. Marine Ways, Victoria Motor Boat Co., 479 Bay Street. E 1932.

BOAT LUMBER, best quality, Spruce oars, $1.50 pr. Daniel Box Co., G 1422.

FOR SALE — EIGHTEEN-FOOT SPORT trolling boat. Evinrude 4 h.p. engine. In excellent order. $145. Owner bought cabin cruiser. Trial by appointment at Cowichan Bay. Bayley, R.M.D. Cobble Hill.

FOR SALE, 35-FT. X 7 FT. 8 IN. GAS boat, complete, cheap. 419 Bay Street. E 1922.

WE CARRY A FULL RANGE OF BOAT and car batteries. Ship Chandlery (McQuade's), Ltd., 1314 Wharf St. E 1141.

WANTED—A LIGHT ROWBOAT, SUITable for children. O 5492.

40 X 10 X 5.5 FT. AUXILIARY YAWL, 15-h.p. Kalvin engine, built 1931, $5,000. 40-ft. offshore cruiser, 24-h.p. Buffalo engine, in good order, $3,500. 33-ft. cruiser, Chev. engine, toilet, sleeps four, $850. Canoe Cove Shipyards, Sidney, B.C. Phone 39R.

21-FOOT LAUNCH, MARINE ENGINE and clutch, $135. Enterprise Wharf.

68 BUSINESS OPPORTUNITIES

FOR SALE—GROCERY AND CONFECTIONERY business, ice cream, etc. Bright store, good location. Box 5713, Colonist.

68 BUSINESS OPPORTUNITIES (Continued)

GENERAL STORE, SUBURBS, WITH five rooms, fully furnished and modern in every way; gas pump. Priefdairy. A real home with a business that pays its way; stock, equipment, clear title, etc., $3,500. Box 5860, Colonist.

NURSERY BUSINESS, ABOUT 1½ acres, Oak Bay; three modern greenhouses, fully stocked; automatic heating. Two-roomed cottage. Good reason for selling; a sacrifice price, $2,650. Apply owner, 2075 Goldsmith St. G 1623.

SUBURBAN GROCERY AND CONFECTIONERY—Well-established family business in excellent location; and only lot for sale on account of family reasons. Clean stock around $500, and very complete equipment. Rent $20, includes good living quarters at rear of store. A comfortable living is assured and the price is right at only $950. No information over phone. W. J. Gilliland & Co., 1203 Broad St.

TWO 10-ROOMED FURNISHED ROOMING houses, close in, all rented for housekeeping. Phone G 5939.

UP-ISLAND TEAROOM AND REVENUE-producing property. Nicely located in popular resort. For sale at a bargain, or exchange for other revenue-producing property, Victoria or Metchosin district. Details on application. Robt. Macnicol & Co., Ltd., 1309 Blanshard St. E 6622.

VICTORIA TOURIST HOME AND apartment business, paying over 20% on investment. Several Up-Island businesses for sale. Coles, Howell & Co., 939 View St.

$200 SMALL MANUFACTURING business. Purchaser will be fully instructed. Good demand for product. L. U. Conyers & Co., 1025 Douglas St.

75B RETAIL STORES

MRS. JOWITT, 931 FORT. ANTIQUES and high-class clothing, for immediate disposal owing to sickness. Good living quarters.

75C HOTELS, APARTMENTS, ROOMING HOUSES

FOR RENT — EIGHT-ROOMED HOUSE, partly furnished, in business section of Duncan. Splendid rooming and boarding house proposition. Rent reasonable. Apply J. Marsh, Duncan.

76 EXCHANGE—REAL ESTATE

CHARLES F. EAGLES, 304 SAYWARD Block. All kinds of property to exchange. Snap for cash or exchange.

EXCHANGE CLEAR-TITLE 5-ROOMED house, Victoria, for Saanich property. Box 5332, Colonist.

EXCHANGE 400-ACRE PRAIRIE FARM for city property. Box 5766, Colonist.

FARM, FIVE ACRES, EXCHANGE FOR place, one to two acres, suitable for poultry. Box 5615, Colonist.

78 HOUSES FOR SALE

OPEN FOR INSPECTION
A NICELY-PLANNED NEW STUCCO BUNGALOW CONSISTING OF FIVE ROOMS WITH ALL MODERN FEATURES. MONTEREY SCHOOL DISTRICT.
LOCATION, NORTHEAST CORNER OLIVER AND McNEILL.
TIME, SUNDAY, MAY 17, 1.30 TO 5 P.M.
PRICE, $3,150.
AN OLDER HOME CONSIDERED AS PART PAYMENT.
SQUARE DEAL REALTY
1239 BROAD ST. PHONE G 4521
"HOMES BUILT ON EASY TERMS"

AN EXCEPTIONAL BUY
A NEW OAK BAY 5-ROOMED STUCCO bungalow with many unique features. Entrance hall, living-room (16x19) with corner fireplace, built-in bookcase and window seat; dining-room (12x14) with two china cupboards. Dutch kitchen with tiled sinks and enough built-in features to please any housewife. Modern bathroom. Bedrooms (13x14 and 13x15), with good clothes closets, linen closet, cloak closet and broom cupboard. Hardwood floors in hall, living and dining-rooms, linoleum in kitchen and bathroom. Garage in full concrete basement, efficient hot-air furnace. This cosy home faces west and is near the bus, school and beach. It is a really good buy at the reduced price of ... $3150
SQUARE DEAL REALTY
1339 Broad Street G 6521

NEW OAK BAY BUNGALOW
ATTRACTIVE, MODERN HOME, AIR-conditioning system, many other special features. Nice location. With increased building costs, it would cost more to replace this today.
REDUCED TO
$4500
LEE, FRASER CO., LTD.
1232 Broad Street E 4723

ARE YOU BUYING A HOME OR PERhaps houses for investment? We can help you. Just phone E 4625.

A BARGAIN FOR QUICK SALE—2015 Rose Street, 7-room dwelling. Price, $600.00. Clear title. E 1812.

OWNER'S SACRIFICE
BUNGALOW, 5-ROOMS, FULLY MODern, large living-room, with large fireplace, 3-piece bathroom, 3 bedrooms and kitchen, full-size basement, lot 50 x 198. Near Gorge bus, convenient to car. Owner needs cash. Will sell for ... $1950
PHONE E 4947 OR E 8330

BEECHWOOD — IMMEDIATE POSSESsion. Owner sacrificing modern five-room bungalow. G 6720.

DUPLEX HOUSES ARE ALL THE GO nowadays. Here is a house of nine rooms on Richardson Street, near Cook, that could vacate easily be remodeled into two flats. Basement, exterior and roof are in good shape. Plumbing changes would not be difficult and there is room for the necessary garages. Only $2,200 to start with.

PRETTY SIX-ROOM BUNGALOW IN Fairfield, overlooking Beacon Hill Park, with delightful spacious living-room, modern kitchen and nook. Oak floors, hot-water heat, two bedrooms downstairs and one up. Going for only $4,000.
THE ROYAL TRUST COMPANY
Real Estate Department
1302 Government St. Phone E 4136

UPLANDS
THE CHOICE RESIDENTIAL SITE
EASTERLY SEA VIEW, 1.1 acres, nicely treed. Yearly taxes only $33.60. Reduced from $3,300 to ... $2000
Your own terms, at 6 per cent interest. If you will build a $5,000 residence, will allow sale price stand as first mortgage.
H. O. DALBY & CO., LTD.
634 View Street Opposite Spencer's

FOR SALE—COUNTRY HOME, 5 ROOMS, modern, 4 lots, fruit trees, also small fruits. Cheap for quick sale, $1,000 terms. Apply owner, J. Ellis, Amelia Avenue, Sidney.

FOR SALE AT CORDOVA BAY—FOUR-room cottage, electricity, city water, nice garden, delightful Summer home, $475 on easy terms, or $450 cash. Phone G 1958.

FAIRFIELD BUNGALOW, 533 CORNwall Street, $1,950. Vacant June 15. Phone G 1267.

HOUSES BUILT ON INSTALLMENT plan. D. H. Sale, Contractor, Fort and Gladstone.

HOUSES designed, built. Alterations, repairs. Estimates. M. P. Paine, G 7059.

MARIGOLD — SNAP IN FIVE-ROOM house, double garage, glasshouse, etc. Opportunity for handyman. Any reasonable terms. Priced for quick sale, $800. Maenicel & Co., Ltd., 1200 Blanshard St.

MY $4,000 EQUITY FOR $1,000. IN lovely home, Linden Avenue. F 4937.

NEW FIVE AND SIX-ROOMED BUNGALOWS. Modern throughout. Reduced prices. Inspection invited. D. M. Rees, phone E 4972.

NEED MONEY—HOUSE AND LOT, COST $4,000, will sacrifice $2,000. E 8021.

OAK BAY — NINE-ROOMED HOUSE with four lots. Modern conveniences, full cement basement, always dry; double garage. Beautiful shade trees, lawns, garden and orchard. Five minutes' walk from high school. Price $3,500. Apply owner, 2075 Goldsmith St., G 1623, or J. C. Brideman, 604 Broughton St.

WILL SACRIFICE FOR CASH—BEAUtiful six-roomed house, five minutes from town. For appointment to view phone G 4445.

78 HOUSES FOR SALE (Continued)

THE BEST YET—NEW STUCCO BUNgalows, containing six rooms. Well situated, Oak Bay south. Beautifully finished all through. Large sitting-room and dining-room, open fireplace, full cement basement, furnace, gas water, lovely bathroom, tiled, tiled sink in kitchen; hall and living-rooms with hardwood floors, convenient cupboards. Nothing skimped. Fenced, with grounds made up ready for planting. Price $3,150. ROBERT GRUBB & COMPANY, 212 Sayward Building.

A WONDERFUL BARGAIN
WELL-BUILT RESIDENCE, Esquimalt Road, containing nice living-room with fireplace and beautiful mantel in oak, large dining-room, den, kitchen, 4 bedrooms, bathroom, basement, stone foundation.
AN ACRE OF GOOD GARDEN SOIL.
FRUIT TREES, flowers, berries, shade trees, rock garden, is practically given away at ... $1200
SWINERTON & CO., LIMITED
930 Broughton Street Exclusive Agents

$800 OR NEAR OFFER—COMFORTable six-room house with fireplace, three-piece bathroom. Garage. Large lot and fruit trees.

$1000—REAL COSY LITTLE THREE-room bungalow, splendid condition inside and out. Three-piece bathroom, wash tubs, full cement basement, furnace. Nice lot. Low taxes.

$1400—FULLY FURNISHED MODern four-room Saanich bungalow, three-piece bathroom. Large lot, 100 x 120; chicken house. Low taxes. Handy to car.

$1800—FAIRFIELD, VERY CLOSE IN, nice street and walking distance. Five-room bungalow, newly done over inside and out. Spacious entrance hall with fireplace, large living-room with fireplace, nice dining-room, two bedrooms with closets, wash tubs, three-piece bathroom, part basement, cemented, furnace, lot 60 x 120.

BEAUTIFUL HOME OF ELEVEN ROOMS with wonderful unobstructed view, large granite fireplaces, oak floors, automatic oil heat, three bathrooms and washroom. Double garage. Two lots. Cost about $18,000. Open to offer. Somebody will get a great bargain on this lovely home.
L. U. CONYERS & CO.
1025 Douglas St.

$1000—BUYS A FULLY FURNISHED five-roomed bungalow on a nice quiet street, close to car line. Good plumbing. Low taxes. Terms.

$1200—OWNER WILL SELL 96 ACRES with a large quantity of cordwood, on good road, 13 miles out. Five-roomed house, outbuildings, garage, fruit trees, four acres of bottom land. Terms.
INDEPENDENT INSURANCE AGENCIES, LTD.
574 Yates Street Phone G 1651

$550 FULL PRICE FOR A FOUR-roomed bungalow. Sitting-room, dining-room, one bedroom, two-piece bathroom, kitchen and pantry. Good-sized lot with fruit trees. Located close to shipping district.

$1100—FIVE-ROOMED BUNGALOW, living-room with open fireplace, dining-room, two bedrooms, bathroom with separate toilet, kitchen and pantry, finished attic that can be used. Extra large lot with good fruit trees and berries. Garage and outbuildings. Located within walking distance of shopping centre. This is a real good buy.

$1480—FOUR-ROOMED NEW STUCCO bungalow, living-room with open fireplace, two bedrooms, three-piece bathroom, kitchen with built-in features. Garage stuccoed to match house. Lot 50 x 130, on good street with low taxes.
E. E. HEATH
625 Yates St. Phone E 4041

COWICHAN BAY AND MILL BAY
Waterfront Residences and Cottages To Sale or Rent
O. WALLICH
Real Estate and Insurance Agent
Cowichan Station, B.C.

5-ROOM BUNGALOW, 2 BEDROOMS, open fireplace, furnace, cement basement, on corner lot, 55x135, garden, fruit trees. Cheap. Box 5457, Colonist.

$450—$50 CASH, BALANCE $10 PER month, three rooms, city water, light, newly decorated. Strawberry Vale, Cloverdale, 707 Johnston Street.

79 WANTED TO BUY—HOUSES

WANTED—4 OR 5-ROOM HOUSE, OAK Bay. $1,000.00 down, $15.00 month. Interest included. Box 5760, Colonist.

TENDERS
FOR NEW CAR AND MOTORCYCLE FOR POLICE DEPARTMENT

SEALED tenders will be received by the undersigned up until 12 o'clock noon, on Tuesday, May 26, 1936, for one new motor car and one new motorcycle and sidecar for the City Police Department. Tenderers must submit their own specifications and state what allowance will be made on old machines traded in. A marked cheque for 5% of the amount of tender, made payable to the City Treasurer, must accompany each tender. Please mark tenders "Tender for Police Equipment." The lowest or any tender will not necessarily be accepted.
F. S. MICHELL,
City Purchasing Agent.
City Hall, Victoria, B.C., May 19, 1936.

IDEAL SUMMER HEALTH RESORT OR SANITARIUM
Five acres, sloping gently to good waterfrontage on Snake Harbor, southeasterly exposure. Mostly cleared, with fruit trees, balance timbered. Good soil. Good eleven-roomed house and four cottages. City water and electric light. Could be made a good revenue-producing property. Price ... $5000
Terms—Apply
Gillespie, Hart & Co., Ltd.
615 Fort St. Phone G 1191

Established 1863
BEAUTIFUL OAK BAY HOME
With Lovely Views of Sea and Mount Baker. Near the Golf Links. This very attractive house contains seven rooms. There is a large library or morning sunroom facing towards the ocean. Three bedrooms. Hot water heated. Price for quick sale, an terms, only ... $6200
EXCHANGES
Wanted—An Oak Bay bungalow, fully modern and new, up to $4,500, in exchange for a Vancouver (Dunbar Heights) bungalow of 5 rooms and attic space, value, $4,500. Mortgage $1,800.
Have you improved acreage with small house to trade for very fine story-and-half residence, close to Dallas Road and near park? Excellent marine views. Valued at $4,500. Mortgage, $2,000 at 6%.
MR. HANDYMAN
A bargain for you—good 9-roomed house, basement, extra deep lot, May Street, near Dallas. Only ... $500
ANOTHER — Cook, near North Park, 4 rooms. Price ... $350
HUDSON'S BAY SANDS—Choice acreage, close in, low taxes, from one acre up, many beautifully treed. ... $200 and up
The B.C. Land & Investment Agency, Ltd.
922 Government St. G 1115

"A"
REAL FAMILY HOME
NORTH QUADRA
SAANICH
HIGH LOCATION—LOW TAXES
Beautiful views over city, sea and country, a lovely quarter-acre garden with lawn, flowers, shrubs, shade trees, fruit trees, berries, etc. City bus fares, near schools, nice surrounding homes and gardens, west face, high elevation. This fine semi-bungalow home comprises eight rooms and two complete bathrooms, two garages, full cement basement, furnace, several fireplaces, etc. Everything in A1 condition, inside and out. Clear title. Immediate possession. Full price, ONLY $3,000.
For inspection, "See Ray," care of
L. M. ROSEVEAR & CO. LTD.
110 Union Bldg., 612 View Street
G 6041

$5200—10 Acres, Saanich, with modern five-room bungalow, garage, seven and a half acres loganberries, raspberries, grapes, house for berry-pickers. 1935 revenue over $1,700 off this farm. House fully furnished, and all farm tools and equipment are included at the above price.
EXCHANGE OR SELL
Waterfront property, with extra good bungalow of six rooms, three bedrooms, basement and furnace, large lot. Price only $1,750, or will trade on city or Saanich home.

$1650—5 Acres within four miles. Ideal homesite, good location, some choice bottom land, balance high, with fine natural trees.

$2400—room bungalow in A 1 condition. Cement basement, separate garage, lot 65 x 120, living-room granite fireplace, high location. This is a lovely little home. Will exchange for four-room bungalow with two or three lots, Saanich.
W. J. GILLILAND & CO.
1203 Broad St. Phone G 5741

Rockland Avenue
Desirable home of 7-9 rooms, well situated on high ground. Large living-room and dining-room. Good sized bedrooms, furnace, etc., garage. Everything in good condition, well kept grounds. Choice location, near Government House.
Price only ... $4000
OAK BAY
Attractive new stucco bungalow, half block from beach, Monterey School district, delightful small home of five rooms, including very nice living-room with tiled fireplace, leaded light windows, fair-sized dining-room, bright kitchen with ample cupboards, etc., tiled sink, separate hall to bedrooms and bathroom. Well decorated throughout, nice grounds in garden, suite de garage. Will sell furnished or unfurnished. Price ... $3300
Heisterman, Forman & Co.
806 View Street

Small Country Home
Over 2½ acres good land, with sea frontage, about two acres cleared and in variety of fruit, including strawberries, raspberries, etc., balance in timber. Comfortable three-room cottage, fireplace, and water piped in from good well. This is a most artistic little country home, with very low taxes, and only twenty miles from Victoria.—Offered
CLEAR $2650 TITLE
P. R. BROWN & SONS, LTD.
1112 Broad Street Phone G 7171

A Bargain
$2100 WILL purchase a well-built bungalow of six rooms. Living-room, dining-room and kitchen; two bedrooms and den, for three bedrooms), tiled bathroom, concrete basement, furnace and garage. In a desirable locality.
$200 EACH, two waterfront lots at Cadboro Point.
Christopher & Swayne, Ltd.
BROAD AND VIEW STREETS
PHONES: GARDEN 4121-4122

ROMANS DRIVE—Six rooms, stucco, fully modern, hot water heating, hardwood floors. Garage in basement, magnificent view from every window of the snow-capped Olympics or Cascade Range and islands—in Haro Strait. Price $4,000 on terms. Cash, $5800.
G. R. WALTON & SON
308 Pemberton Bldg. E 6732

UPLANDS
BUILD YOUR HOME IN UPLANDS
Secure privacy where building restrictions are permanent. No local improvement taxes. We offer the best values in Greater Victoria, with low carrying charges.
For particulars apply to any real estate broker or to H. F. Harman, local representative, 702 Belmont Building. Phones E 1915 and E 1539.
Your inquiry entails no obligation.

Man, at Highgate: "It's a five-minute walk by train, as the crow flies."

CALIFORNIANS TO PLAY HERE

Harry Maloney, of Stanford, Hopes to Bring Squad Here Next Spring

"We expect to have a British Columbia Rugby fifteen visit California during the Christmas holidays, and hope to send a squad from Stanford University to this province in the Spring of 1937." It was Harry W. Maloney, quiet-spoken and friendly director of minor sports at Stanford University for the past twenty-seven years, speaking.

Here on a vacation that will last for approximately three months, the Dublin Irishman, veteran of two wars, stated yesterday afternoon that the American football coaches have a much more friendly feeling toward the game of English Rugby, than a few years ago. Mr. Maloney attributed this better feeling to the fact that the mentors were gaining certain valuable information from the English game, more particularly the lateral pass, a common thing in the Old Country code.

MADE GREAT STRIDES

Rugby has made great strides in the United States in the past four years, according to Maloney, and at Stanford, where he is sports director, as many as eighty players turn out for practice. The boys are showing keen interest in the game and derive much enjoyment from the workouts, he stated.

Speaking of the 1936 Olympiad, Mr. Maloney said that United States participation in this year's event was decided on a small majority vote and, as a consequence the task of raising funds for the many athletes was an arduous one.

A man who has traveled extensively, Mr. Maloney visited Australia this year, and was privileged to see the Australian Davis Cup tennis players in action. Questioned as to the Aussies' chances in the North America zone final with the United States, Mr. Maloney was inclined to favor Australia as the victors.

While "down under," he was impressed with the number of excellent playing fields, and the amount of natural ability shown by the Australian athletes. After a close study of the situation, however, Mr. Maloney expressed the opinion that there appeared to be a lack of finesse in certain of the athletes, and an apparent shortage of proper coaching. He did admit, however, that with such splendid facilities and such a volume of athletic material, Australia should soon assert itself as a leading contender for world honors.

NORM WALLACE RETAINS TITLE

Defeats Jimmy Simpson to Gain Sixth Crown at Macaulay Course

For the sixth time during the last nine years, Norm Wallace rules the fairways of the Macaulay Point Golf Club. Sunday he captured another crown, his second in succession, when he took an 8-and-6 decision from Jimmy Simpson in the scheduled thirty-six-hole final. Wallace was enjoying a three-up lead at the end of the morning round, shooting the course in 75 to Simpson's 77. Both players had difficulty with their putters and missed several which they ordinarily would have canned.

After lunch Wallace went to work and uncorked a brand of golf with which Simpson could not cope, and therefore the match ended on the thirtieth green.

Filmer Morgan, a former champion, took first flight honors by defeating G. M. Lindsay, 3 and 2, and L. Carver won second flight from W. Allen on the last green, one up. J. R. Stone took the measure of H. Buss in the third flight, 4 and 3, while A. Roberts scored a similar decision from W. Walsh, fifth flight, went to W. Cotton, who trimmed J. F. Adams, 5 and 4.

Standings

NATIONAL LEAGUE

	W.	L.	Pct.
St. Louis	18	9	.667
New York	18	10	.643
Pittsburgh	14	13	.519
Chicago	14	13	.519
Cincinnati	13	15	.464
Boston	12	15	.444
Philadelphia	12	19	.387
Brooklyn	11	18	.367

AMERICAN LEAGUE

	W.	L.	Pct.
New York	21	9	.700
Boston	21	11	.656
Cleveland	17	11	.607
Detroit	15	14	.517
Chicago	12	13	.480
Washington	15	17	.469
Philadelphia	10	17	.370
St. Louis	5	24	.172

INTERNATIONAL LEAGUE

	W.	L.	Pct.
Newark	20	11	.645
Montreal	18	11	.621
Buffalo	16	12	.571
Rochester	14	11	.560
Baltimore	16	15	.516
Toronto	14	17	.452
Albany	11	20	.355
Syracuse	6	17	.261

COAST LEAGUE

	W.	L.	Pct.
Oakland	34	17	.667
Seattle	27	24	.529
Missions	25	23	.521
Portland	24	23	.511
San Francisco	24	25	.490
San Diego	24	26	.480
Sacramento	20	28	.417
Los Angeles	19	30	.388

SCHOOL CRICKET MATCH IS DRAWN

Brentwood College's second eleven played to a 43-43 draw with St. George's School cricketers, Saturday afternoon, at Brentwood, in a friendly inter-school match.

The home side lost the toss and batted first. Bassett, with twelve runs, and Cooke with eleven led the Brentwood batsmen.

Sparks, with a well-played fifteen to his credit, was high scorer for the visitors.

Francis took six Vancouver wickets for twelve runs, and D. Wilby of St. George's School dismissed six Brentwood batters for fourteen runs.

The teams follow:

Brentwood College — Bassett, Holmes, Chadwick, D. Wilby, G. Wilby, Hinton, Harvey, Bryant, Cooke, Hutchings and Mulligan.

St. George's School — Bell, Wallace, Sparks, Alexander, Hicks, Munro, Clothier, Malkin, Begg, Else and Francis.

Germans Victorious

DUESSELDORF, Germany, May 18 (AP.)—Germany clinched its second-round Davis Cup tennis series with Hungary Saturday as Gottfried von Cramm and Kenneth Lund defeated Emil Daboczy and Ferenczy, 6-3, 7-5, 6-0.

Germany won the first two singles matches Friday and thus leads, 3-0, with two matches to be played.

BRUINS AND TIGERS WIN

"B" Section Softball Leaders of Last Season Take Opening Fixtures

Tigers, last season's Poodle Dog Cafe and Painter's Bruins, champions and runner-up, respectively, in the "B" section pennant chase during the 1935 campaign, opened their current season's play yesterday evening with victories.

Tigers came through with a 3-1 victory over the Togo Cleaners at Victoria West Park, and the fuelmen trounced the Hollywood Club, 8-1, at Stevenson Memorial Park.

Pushing over two runs in the opening frame, the Bengals took a lead which they never lost in their fixture with the smart Togo Cleaners.

Score by innings—

Tigers	200

PRIZE LIST IS PRINTED

B.C. Agricultural Association's Seventy-Fifth Anniversary

Making an earlier start this year than last in order to create more widespread interest in the fair, owing to the observance of its seventy-fifth anniversary, the British Columbia Agricultural Association has issued its prize list earlier, it was announced yesterday by Hon. Dr. S. F. Tolmie, president of the association, and probably the oldest exhibitor in the fair.

The prize lists have been distributed throughout Victoria and Vancouver Island points, and are now being mailed to Mainland and Eastern points, Dr. Tolmie stated.

The fair will last for seven days, starting on September 12, when a special children's day will be held. Many new features are being incorporated in this year's fair to make the seventy-fifth anniversary an outstanding one, Dr. Tolmie announced.

TWENTY DIVISIONS

Twenty divisions have been provided in the show this year, while the board of directors have considered plans for special entertainment attractions.

The divisions into which the fair has been divided are as follows: Apiary products, art department, boys' and girls' stock judging competitions, cattle section, dairy products' district exhibits, field produce, garden produce, girls' and boys' work, goat section, horse section, horticulture department, natural history department, poultry and pet stock section, rabbit section, sheep section, swine section and women's department.

To Lecture On Empire And League

A public lecture on "The British Empire and the League of Nations" will be given by E. E. Richards, under the auspices of the British-Israel World Federation, in the Chamber of Commerce, tomorrow night at 8 o'clock. The subject matter will be dealt with by the speaker as follows:

(1) "What is the British Empire and what is its mission?"

(2) "Britain's vast responsibilities and world-wide interests which cannot be shared with other nations."

(3) "The position of the other groups of nations."

(4) "Is the institution of the League of Nations in Europe in accord with the Divine Will as disclosed in the Bible?"

(5) "What security is there for any nation in a league of treaty-breaking powers?"

BELLO HORIZONTE, Brazil, May 18 (AP).—Gold was found on the roots of grass pulled up on a ranch near Conceiao in the interior of Minas Geraes, and now more than 2,000 prospectors are pulling weeds with unwonted care.

AROUND the DIAL

5 p.m.—Ben Bernie will present as his guests Bebe Daniels and Ben Lyons, screen favorites. KOMO.

5.30 p.m. — Radio's "fashion plate," Ed Wynn, aided by Graham McNamee, Lennie Hayton's orchestra and singers, will once more offer his comedy programme for N.B.C.-Red network dialers. KOMO.

6 p.m.—"Eine Kleine Serenade," by Trunk; Von Baussnern's "Prologe" Holst's "St. Paul Suite," and Hartok's "Roumanian Dances" will be presented by Frank Black and the N.B.C. String Symphony during this full hour programme. KJR.

6 p.m.—Benny Goodman and his orchestra will be featured in another variety show with Eddy Dowling and Ray Doloey. KOMO.

6 p.m. — Edward G. Robinson, Clyde Hager and George Huston will be featured on "Circus Night at Pickfair," a Columbia programme starring Mary Pickford. KOL, KVI, KSL.

8 p.m.—Songs, laughter, and a true amusing story about the loudest, funniest and longest chivaree ever held in Death Valley, is the bill of fare arranged for presentation by the Old Ranger, as this programme marks the end of three years on the air. KOMO.

8:30 p.m.—At this new time the "Laugh With Ken Murray" programme will be broadcast by Columbia during the remainder of the Summer. Ken Murray, Phil Regan and Russ Morgan's orchestra will be featured. KOL, KVI.

9 p.m.—The Colonist news. CFCT.

CFCT. Victoria (1,450 Kcs.)

7.30 a.m.—Rise and Shine.
8.00 a.m.—Timely Topics.
8.30 a.m.—Musical Chronometer.
8.45 a.m.—Let's Go Places With Eric Marshall.
9.00 a.m.—Blastin' the Trail.
9.15 a.m.—Romance in Melody.
9.30 a.m.—Hugh Allan's Financial Flashes.
9.40 a.m.—Memory Lane.
10.00 a.m.—Road to Happiness.
10.15 a.m.—Health Kelleyrams.
10.30 a.m.—Art Fares at the Piano.
11.00 a.m.—Music in Dance Time.
11.15 a.m.—Malestic Melodies.
11.30 a.m.—Standard Classics.
12.00 noon—Tempo di Modernage.
12.15 p.m.—World Bookman. "Why Do We Represent North at the Top of a Map and South at the Bottom?"
12.30 p.m.—Copelia Ballet—Delibes.
12.30 p.m.—World Flashes.
12.45 p.m.—Richard Himber's Orchestra.
1.00 p.m.—Daily Monitor.
5.30 p.m.—Birthday Party.
6.15 p.m.—Music Lovers' Corner.
6.30 p.m.—Dancing Time.
7.00 p.m.—Dr. W. E. Harper—"The National Research Council."
7.15 p.m.—British-Israel Programme.
7.30 p.m.—Organ Serenade.
8.00 p.m.—Evening Musicale.
8.15 p.m.—Music in Verse.
8.30 p.m.—Young Citizens' Forum.
8.45 p.m.—Rendezvous.
9.00 p.m.—Colonist Radio Reporter.

CRCV. Vancouver, B.C. (1,100 kcs)

5.00 p.m.—See C.R.C. Network.

KNX. Hollywood (1,050 kcs)

6.30 p.m.—The KNX Orchestra.
6.45 p.m.—Jimmie Allen's Air Adventures.
7.00 p.m.—Elmer Goes to Hollywood.
7.15 p.m.—Frank Luther, songs, orchestra.
7.30 p.m.—The Newlyweds, comedy.
7.45 p.m.—King Cowboy, songs.
8.00 p.m.—World Revue.
8.45 p.m.—Echoes of Stage and Screen.
9.00 p.m.—News Flashes.
9.15 p.m.—Musical.
9.30 p.m.—The Crockett Family.
10.45 p.m.—Pete Pontrelli's Orchestra.
11.00 p.m.—Larry Lee's Orchestra.
11.30 p.m.—Pontrelli's Orchestra.
12.00 m.n.—Trans-Pacific News.

C.R.C. NETWORK

5.00 p.m.—Mystery House, drama, director Rupert Caplan, Montreal.
5.30 p.m.—News (B.C. Network).
5.30 p.m.—Serenade to Spring, soloists, male trio, director Jack Arthur, Toronto (B.C. 5.45).
6.00 p.m.—No Mounful Numbers, comedy team, trio, quartette, soloists, orchestra director, Isaac Mamott, Winnipeg.
6.25 p.m.—Lieutenant-Governor, Prince Edward Island, talk, Red Cross Appeal.
6.30 p.m.—Louis Guerette's Orchestra, Quebec.
8.45 p.m.—Canadian Press News and Weather, Toronto.
7.00 p.m.—Time Signal, Ottawa.
7.00 p.m.—Luigi Romanelli's Orchestra, Toronto.
7.30 p.m.—Lullaby Lagoon, Montreal.
8.00 p.m.—Old Time Frolic, Saskatoon.
9.30 p.m.—Melody Moods, Melody Maids, director, Ina McCartney, Vancouver.
9.00 p.m.—Just Spoonin, drama, director, W. McMillan, Winnipeg.
9.30 p.m.—To an Evening Star, orchestra director, Tom Gardner, Edmonton.
10.00 p.m.—News Reporter (B.C. Network).
10.15 p.m.—Mandarin Gardens Orchestra, Vancouver (B.C. Network).

N.B.C.-RED RED NETWORK

KHQ-KGW-KPT-KPO-KOMO

8.30 a.m.—Merry Madcaps.
10.00 a.m.—Martha Mead, interview.
11.00 a.m.—Forever Young, sketch.
11.15 a.m.—Ma Perkins, dramatic.
11.30 a.m.—Vic and Sade, household comedy.
11.45 a.m.—The O'Neills, dramatic.
12.00 noon—Betty and Bob, dramatic.
12.30 p.m.—Happy Jack, songs.
12.45 p.m.—General Federation of Women's Clubs.
1.00 p.m.—American Medical Association.
1.30 p.m.—Manhattan Guardsmen, brass band.
2.00 p.m.—Woman's Magazine of the Air.
3.00 p.m.—Easy Aces, comedy.
3.45 p.m.—Langendorf Pictorial, Rush Rushes.
4.00 p.m.—Jack Meakin's Music.
4.30 p.m.—Beaux Arts Trio, instrumental.
5.00 p.m.—Ed Wynn in the role of a philosopher, soloist, King's Men Quartette, Lennie Hayton's Orchestra.
6.00 p.m.—Eddie Dowling's Revue, Ray Dooley, Helen Ward, Benny Goodman's Orchestra.
6.30 p.m.—Roy Campbell's Royalists.
6.45 p.m.—Twin City Foursome.
7.00 p.m.—Amos 'n' Andy.
7.15 p.m.—Jim and Abner, comedy.
7.30 p.m.—Leo Reisman's Orchestra, Phil Duey, Johnny Fion Boys, Sally Singer, Three Sweethearts Trio, guests.
8.00 p.m.—Death Valley Days, Old Ranger, narrator.
8.30 p.m.—Crime Clues, mystery drama.
9.00 p.m.—Phil Levant's Orchestra.
9.30 p.m.—Jesse Hawkin's Orchestra.
10.00 p.m.—News Flashes, Sam Hayes.
10.15 p.m.—Carl Ravazza's Orchestra.
10.30 p.m.—Ben Wilde's Orchestra.
11.00 p.m.—George Olsen's Orchestra.
11.30 p.m.—Tom Brown's Orchestra.

NBC-KGO-BLUE NETWORK

KGO-KIR-KFX-KFCA-KGA

8.00 a.m.—Financial Service.
8.15 a.m.—Harry Cotton, tenor.
8.30 a.m.—Words and Music, Ruth Lyon, Ed. Davies, Harper Hays.
9.30 a.m.—Mitchell Schuster and orchestra.
11.00 a.m.—Nellie Revell at Large.
11.15 a.m.—Continental Varieties.
11.30 a.m.—Western Farm and Home Hour, talks, Josef Hornik's Orchestra.
12.30 p.m.—Sonia Vivian, contralto.
12.45 p.m.—The Manhatters, dance orchestra.
1.00 p.m.—Musin' House, drama, Southernaires, Daily Monitor.
1.30 p.m.—Harry Larsen, organist.
1.45 p.m.—Sandy Williams' Orchestra.
2.00 p.m.—The Minute Men, male quartette.
2.15 p.m.—Animal Closeups, Don Lane.
2.30 p.m.—Mickey Gillette, saxophonist.
2.45 p.m.—Hal Smith's Orchestra.
3.45 p.m.—Dorothy Dreslin, soprano.
4.00 p.m.—Martha Mears, contralto.
4.15 p.m.—Tony Russell, songs.
4.30 p.m.—Harold Sanford's Orchestra.
4.45 p.m.—To be announced.
5.00 p.m.—String Time, director, Emil Polak.
5.30 p.m.—Armand Girard, baritone.
5.45 p.m.—Fairy Plays, director, Maude Wilson.
6.00 p.m.—Crosscuts from Log o' the Day, Lawrence L. Cross, Southern Harmony Four.
6.00 p.m.—N.B.C. String Symphony.
6.45 p.m.—Air Adventures of Jimmy Allen (KGO).
6.45 p.m.—To be announced.
7.00 p.m.—Western Women (KGO).
7.00 p.m.—Phil Levant's Orchestra.
7.30 p.m.—Ruby Newman's Orchestra.
8.00 p.m.—Shandor, violinist.
8.00 p.m.—California State Chamber of Commerce (KGO).
8.00 p.m.—Benny Week's Orchestra.
8.15 p.m.—Frank Watanabe, sketch.
8.30 p.m.—Jesse Hawkins' Orchestra.
9.00 p.m.—Russian Rhapsody, Balina Zorova, Sarah Kreindler, violinist, instrumentalists.
9.30 p.m.—Yesterday's Music, Robert Reeves, tenor, director, Ernest Gill.
10.00 p.m.—Bobby Meeker's Orchestra.
10.30 p.m.—Jimmy Grier's Orchestra.
11.00 p.m.—Songs by Candlelight, Tommy Harris, Paul Carson, organist.

C.B.S. DON LEE NETWORK

KVI-KFRC-KOIN-KSL-KOL

8.00 a.m.—Voice of Experience, human problems.
8.30 a.m.—Story of Mary Marlin, dramatic.
8.45 a.m.—Five Star Jones, dramatic.
9.15 a.m.—Betty Crocker, recipes.
9.45 a.m.—Between the Bookends, Ted Malone.
10.00 a.m.—The Goldbergs, Gertrude Berg, drama.
10.30 a.m.—Eddie Dunstedter, Entertains.
11.00 a.m.—Margaret McCrae, songs.
11.15 a.m.—Science Service Series.
11.30 a.m.—Melodic Choristers.
12.30 p.m.—Columbia Chamber Orchestra, director, Victor Ray.
1.00 p.m.—Tony Parrell, baritone.
1.15 p.m.—Billy Mills Orchestra.
1.45 p.m.—Wilderness Road, serial.
2.00 p.m.—Renas Venuta, songs.
2.15 p.m.—Wonders of the Heavens, Dr. Moulton.
2.45 p.m.—Channel Moments.
3.00 p.m.—Feminine Fancies.
3.45 p.m.—William Meeder, baritone.
4.30 p.m.—Russ Morgan's Orchestra, Ken Murray, comedian, Phil Regan, tenor.
5.00 p.m.—Don Lee Workshop (KVI).
5.30 p.m.—Miniature Revue.
8.00 p.m.—Parties at Pickfair, Mary Pickford.
8.30 p.m.—March of Time, dramatized news.
9.00 p.m.—Willard Robinson's Orchestra.
9.15 p.m.—Renfrew of the Mounted, drama.
9.30 p.m.—Caravan, Walter O'Keefe, Deane Janis, Glen Gray's Casa Loma Orchestra.
8.00 p.m.—Fred Waring's Pennsylvanians.
8.30 p.m.—Pare Dan, the Minstrel Man.
9.00 p.m.—Phillip Crane, organist.
9.15 p.m.—Abe Lyman's Orchestra.
10.00 p.m.—To be announced.
10.30 p.m.—Sterling Young's Orchestra.
11.00 p.m.—Dick Jurgens's Orchestra.
11.30 p.m.—Emil Raffa's Orchestra.
11.45 p.m.—Ellis Kimball's Orchestra.

SHORT WAVE

All Pacific Standard Time

LONDON

4.05 p.m.—"This Little Neck." A memorial to Anne Boleyn (beheaded May 19, 1536). GSD, 25.5 m., 11.75 mcs. GSC, 31.4 m., 9.58 mcs., GSA, 49.5 m., 6.05 mcs.

BERLIN

2.30 p.m.—The XI Olympiad, 1936. DJD, 25.4 m., 11.77 mcs.
5.30 p.m.—String quartette, with two horns, by Beethoven and Mozart. Members of the Berlin Philharmonic Orchestra. DJD, 25.4 m., 11.77 mcs.

PARIS

3.30 p.m.—Concert at Radio-Paris. TPA4, 25.8 m., 11.62 mcs.

MADRID

4.00 p.m.—Special broadcast for English listeners. EAQ, 30.3 m., 9.87 mcs.

A visitor was looking round the settlement in Mexico. "What's this big log-cabin here?" he asked a local man. "That's our club," said the Mexican. "We've got a new treasurer—the last was a swindler." "So you sacked him?" asked the visitor. "Wall," replied the other, pointing to a tree, "no—we suspended him."

TONIGHT AT 6
MARY PICKFORD
IN
"PARTIES AT PICKFAIR"
KOL—KVI—KSL
The R. Wilson Co., Ltd., and Victoria Ice Company

The Daily Cross-Word Puzzle

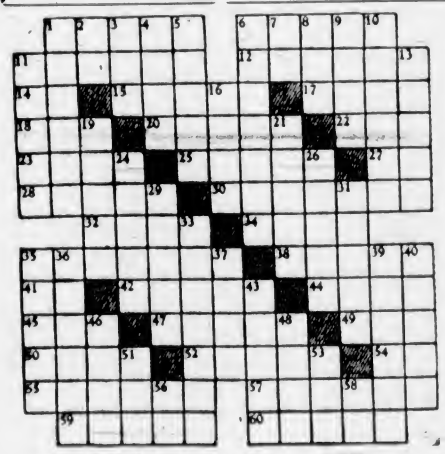

ACROSS

1. Story.
6. Mechanical man.
11. Pertaining to apes.
12. Beetle.
14. Holding office.
15. Knot.
17. Mathematical term.
18. To scold.
20. Handbags.
22. Young animal.
23. Arm bone.
25. To choose.
27. Japanese measure.
28. Chars.
30. Turned outward.
32. Loyal.
34. Girl's name.
35. Attacks.
38. Tailless amphibians.
41. By.
42. Kind of porch.
44. South Sea canoe.
45. Inlet.
47. To gush forth.
49. Drunkard.
50. Cooking pot.
52. Biblical name.
54. Pronoun.
55. Closer.
57. Colloquial: fist.
59. Sea mammals.
60. To entreat.

DOWN

1. Last act.
2. Part of "to be."
3. Immense.
4. Narrow road.
5. Growing out.
6. To ease.
7. Symbol for oleum.
8. French: down.
9. Pertaining to ear.
10. Right of holding.
11. Cavity.
13. To offer again.
16. To reign.
19. Small flies.
21. Aroma.
24. Tapestry.
26. Army unit.
29. Law actions.
31. Tyrants.
33. Runaways.
35. Brother of Moses.
36. Fence steps.
37. Spirit.
39. Failed.
40. Sylvan deity.
43. To adorn oneself.
46. Wings.
48. S. African dialect.
51. A constellation.
53. To petition.
56. Spanish for "the."
58. Note of scale.

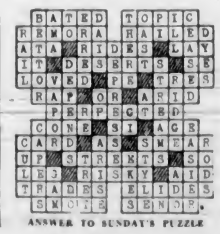

ANSWER TO SUNDAY'S PUZZLE

DAVID SPENCER LIMITED

You Will Be Fashionably Cool . . . This Summer . . . If You Make Yourself a Frock of

A Wide Variety of New Lines From Which to Choose!

White Sun-Rae, a soft mercerized rayon suitable for costume slips, etc. 36 inches wide. A yard **39c**

Voile in a fine even quality for smocked blouses and kiddies' dresses. All colors and white. 36 inches wide. A yard, **39c** and **59c**

Sturdy-Quality Broadcloth for children's blouses and shirts. All shades and white. 36 inches wide. Yard, **19c, 29c** and **39c**

White Pique in fine, medium and wide wale—most appropriate for tennis frocks, shorts and active sportswear. 36 inches wide. A yard ..... **39c** and **49c**

Rayon Pique, fine cord with lustrous finish. A favorite Summer material. 36 inches wide. Yard **59c**

Lacy Mesh in novelty weave—for cool Summer wear. Pastels and white. 36 inches wide. Yard ..... **59c** and **69c**

White Organdie, a fresh, crisp material for trimmings, etc. 44 inches wide. A yard ..... **39c** and **59c**

White Tobralco, an English material in pincord weave. Used for many purposes. 38 inches wide. A yard. **59c**

Linen, a good Irish quality for Summer suits and dresses. Popular shades and white. 36 inches wide. Yard **69c**

White Sport Cloth, one of the season's newest materials in soft cord finish. 36 inches wide. Yard **69c**

White Coating, featuring the new honeycomb and waffle weaves. Ideal for swagger suits, coats, skirts, etc. 52 inches wide. A yard, **79c** and **$1.39**

Rayon Crepes in a number of smart floral designs and all wanted colors. 36 inches wide. Make up very smart in Summer dresses. At a yard **59c**

Boucle Print, a nubby cotton fabric. Shown in yellow, blue, green and fawn. 36 inches wide. A yard. **69c**

Knop Voiles, a new fabric and beautifully woven, with attractive patterns on light grounds. 36 inches wide. At a yard **39c**

36-Inch Dimity in small patterns in floral effect. Suitable for children's wear. A yard **19c**

—Wash Fabrics, Main Floor

We Have a Good Stock of
CHILDREN'S SOCKS

They're practical for Summer . . . they're smart and they're neat-looking. We show a wide selection in shades to match all their little frocks and suits; also white.

ANKLE SOCKS with neat fitting turn down cuffs and the new "Lastex" cuff which fits so snugly. Also Half Socks and Three-Quarter Hose in a wide selection of plain and fancy effects.—Priced, per pair

15c 19c 25c 29c 39c

—Hosiery, Main Floor

You Get Figure Control in a
JANTZEN BATHING SUIT

Select yours from the various new 1936 models on display in Our Sport Shop, first floor. Quality, shapeliness and superb knitting featured.

THE BRA-MIO—A suit with adjustable halter neck. The straps can be tied at back. In a Kava Knit fabric-rose, Jantzen red, navy, Bermuda-Pagan, maize-Pagan, rose-plum, white-black, Capri-Bahama. Priced at **$4.95**

THE BRA-TUCK—The fashionable "V" back and necklines combine perfectly with the beauty of the new Kava Knit fabric. Shades are Pagan-Jantzen red, black, Bahama, maize, rose **$5.95**

BRA-LIFT—A suit of classic simplicity. The shouldaire cord dropping straps for an even coat of tan. Black, red, Bahama, maize, rose, Bermuda **$4.95**

BRA-TUCK-MIO—A smart little suit for the younger misses. Has a graceful backline and adjustable straps. Shown in a number of favorite shades. Priced at, a suit **$4.95**

BRA-LACE—In this suit the back and necklines are adjustable as you desire. Shown in plum-rose, rose-plum, Bahama-white, white-Bahama and maize-Pagan **$6.95**

TAKE-OFF—A smart beach costume all in one suit. Stays up without shoulder straps. The skirt may be worn as a cape; the neckline changed to a "V." Shown in smart Jantzen shades.

Without skirt **$5.95** With skirt **$8.95**

—Sport Shop, 1st Floor

BATHING CAPS

A very fine selection of reasonably-priced good-quality Bathing Caps now on display in our Toiletries Section. Each

50c 45c 35c 28c 25c

A New List of Reprints, $1.25

"Poor Splendid Wings," by Frances Winwar.
"Down English Lanes," by Lukin Johnson.
"Retreat From Glory," by R. C. Bruce Lockhart.
"The House of Exile," by Nora Waln.
"Memoirs of a British Agent," by R. H. Bruce Lockhart.
"The Story of My Life," by Helen Keller.
"Lawrence and the Arabs," by Robert Graves.
And many others.

—Books, Lower Main Floor

New Novels Now in Stock

"The Son of Marietta," by Johan Fabricius, **$3.00**
"Sparkenbroke," by Charles Morgan **$2.50**
"Volcano," by Cecil Roberts **$2.00**
"Indian Tea," by Aileen Saniles **$2.00**
"Clansmen," by Ethel Boileau **$2.50**
"Tudor Queen," by W. V. Maxwell **$2.50**
"Up the Hills," by Lord Dunsany **$2.25**
"Hester and Her Family," by H. W. Freeman, **$2.50**
"The Green Lion," by Francis Hackett **$2.50**

—Books, Lower Main Floor

The boys' gymnasium squad of the Victoria High School presented W. A. Roper, instructor, with a handsome cigarette case and a quantity of cigarettes as a token of their esteem for his work on their behalf. The presentation was made on Friday by Richie Hughes, senior member of the gymnastic crew. Mr. Roper was elated on receiving the gift and thanked the boys wholeheartedly.

Almost all the class pictures were taken by the school photographer during the past week. Team pictures taken the previous week turned out remarkably well.

The activities of Portia Society were brought to a close on Wednesday afternoon, when the annual prize-giving and Portia tea was held.

In the girls' singles tennis tournament, two matches have been played in the first round. Anna Anderson defeated Mary Alexander, 6-2, and Anna Peden downed Peggy Frost, 6-3.

Joy Nixon, Mildred [illegible]an, Joan Line, Jessie Scott and Hazel Hutchinson are the only girls in first year who have entered the tennis tournament for that section so far. Entries are expected to close at the end of this week.

The St. Margaret's School girls defeated the High School tennis team on Thursday afternoon on the Gladstone Avenue courts by 43 games to 24.

The last call for Camosun material was made on Friday by Principal H. L. Smith, on word from the proofreading staff. The copy received is now being compiled and will be "going to press" shortly.

The Thompson Trophy, won last year by the Victoria High School squad, is now in the care of Mount View High School soccer players for the ensuing year. Mount View gained this right by defeating Esquimalt High School, 2-0, in the final staged on Thursday on the Heywood Avenue field.

Knott, Walker, Briscoe, Osborne, Jackson, Bennett, A. Dawson, G. Dawson, Lanigan, Harmston, Holstein-Rathlou and Greenamith have survived the stiff second round competition in the boys' singles tennis tournament. At the end of this week students are expected to be almost through semi-final play. The addition of two fine-quality nets to the tennis courts have made play more enjoyable.

Painters and gardeners have been kept busy about the school enhancing the general every-day scenery. The gardeners have had a job on their hands planting a new flower bed at the front of the school and keeping the extensive lawn watered. The painters are refacing the wooden frameworks of the entrances, besides varnishing the paneling inside the schoolrooms. Many desks and incidental things have been touched up recently.

The matriculation students are going to be well taken care of this year in regard to the graduating banquet and dance. Banquet plans are almost complete, with the programme available, and containing a new frontispiece design drawn by Evelyn Alexander. The active dance committee is arranging decorations and favors to please all, with a fine supporting cast of intermission artists. The banquet will commence at 6.30 o'clock and the dance is scheduled to begin at 8.30, and will continue until midnight. Phyllis Addison, Ian Gibson and Glen Thomas will all give turns during a dancing intermission. A popular orchestra has been engaged, and the students of the graduating year are looking forward to a gala time.

At the last regular meeting of the Stamp Club on Thursday the young philatelists puzzled over a "Do You Know" contest made up by John Gower. John Morgan won the contest with a high average and Colin Pyke placed second. All three students received stamp prizes from Miss Adele McLeod. The members have now officially disbanded for the year, but will complete compiling a gift package of stamps to be sent to students in New Zealand. Boys who will be returning to school next Fall hope that this interchange of stamps with distant parts will continue and expand.

Divisions 28, 20 and 3, 5 and 6 have withstood second round competition in the girls' softball league and will advance into the third round play. In the boys' softball division, Divisions 7 and 16 defeated Division 2, 8-2; Divisions 20 and 24 downed Division 8, 14-6; Division 4 beat Division 9, 5-3; Divisions 15 and 31 won over Division 37, 19-6, and Division 34 was victorious in taking the measure of Divisions 5 and 24, 11-6.

There are approximately twenty more school days until the matriculation students begin writing their examinations. Classes now are almost all devoted to review work, with a few cleaning up the year's work. Junior and preliminary students will be through with studies by June 12.

The recent gymnasium display and the matriculation play both realized financially besides being entertainment successes. These ample funds will allow the incoming Students' Council a leeway in small money matters.

Several High School boys played in exhibition tennis matches with a contingent from Mount View High School on Wednesday. Miller, McCutcheon, Greenamith and Osborne represented the Fernwood Road institution, and Bladen, Tysoe, Hincks and Aldous defended Mount View's laurels. There will be a series of exhibition games with Normal School students on Wednesday on the local courts. A tournament will be held with Brentwood College on May 29.

Coach W. A. Roper anticipates having a strong softball nine to represent the school in a friendly game with a team from Normal School on Thursday or Friday of this week.

Patient—Doctor, I feel in a very run-down condition.

Doctor—How far do you wish to run down?

Patient—Well, I was thinking of Florida.

LIVERISH? TAKE Beecham's PILLS
THE GREAT REGULATOR
Less Than a Penny a Dose
38

Victoria Ideal For Conventions State Visitors

Victoria is the ideal convention city and should be advertised more than at present.

This is the general opinion of many delegates in this city to attend the sixteenth annual retail credit conference of credit executives of the Pacific Northwest.

"I'm going to spend my honeymoon here," declared one of the delegates from Spokane.

Another delegate, a resident of Oregon, stated that the scenic beauty of the capital city was "the finest I have ever seen."

Others declared that they had heard of Victoria, but the reports they had received of its beauty did not do the city justice. The visitors advised more advertising and publicity.

DANCING FEET
Stay Soft, Dry and Cool When Rubbed with
MINARD'S "KING OF PAIN" LINIMENT
Sole Agents: Harold F. Ritchie & Co., Limited, Toronto
37